

140 150 160 170

70

80

90

100

110

120

130

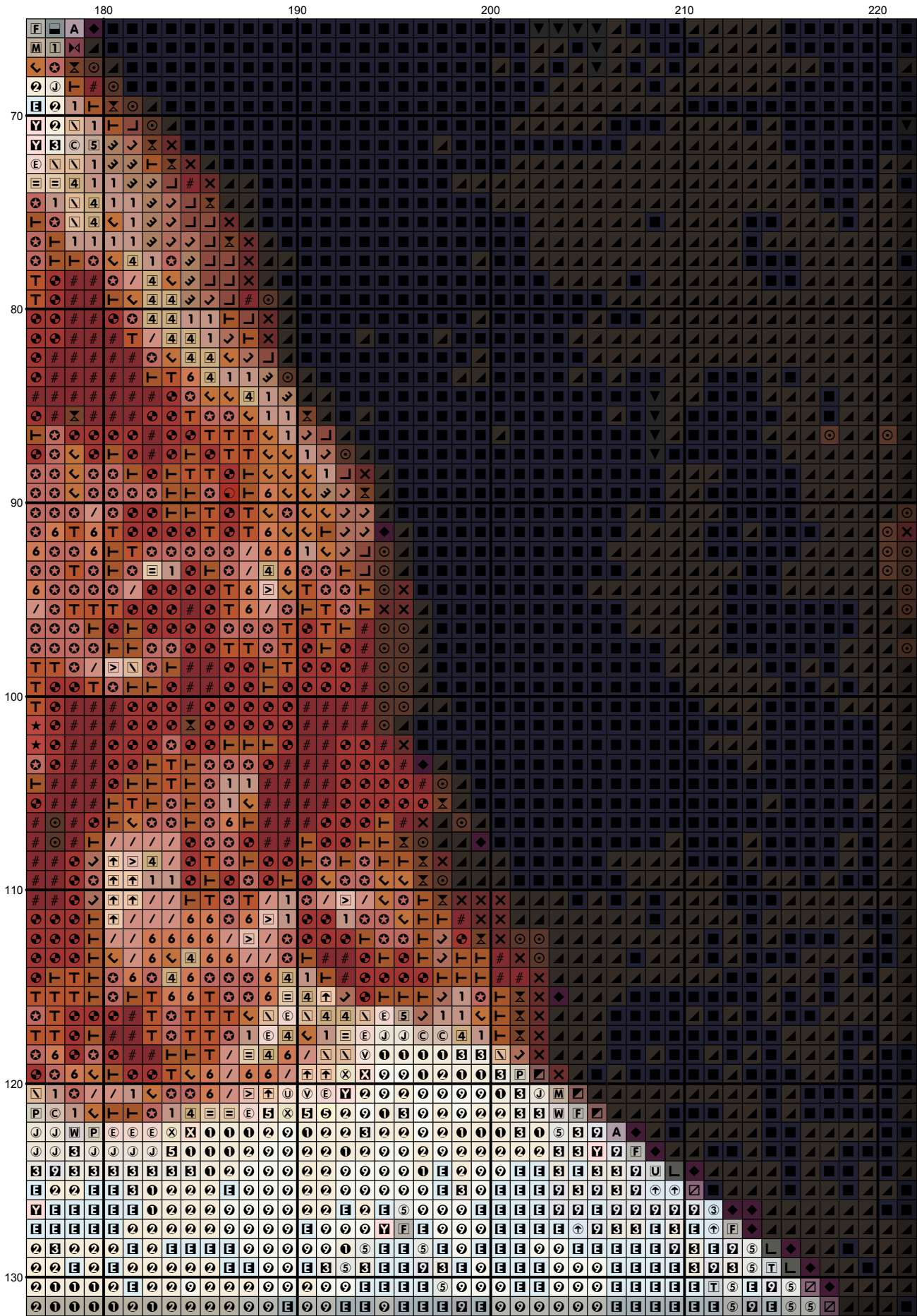

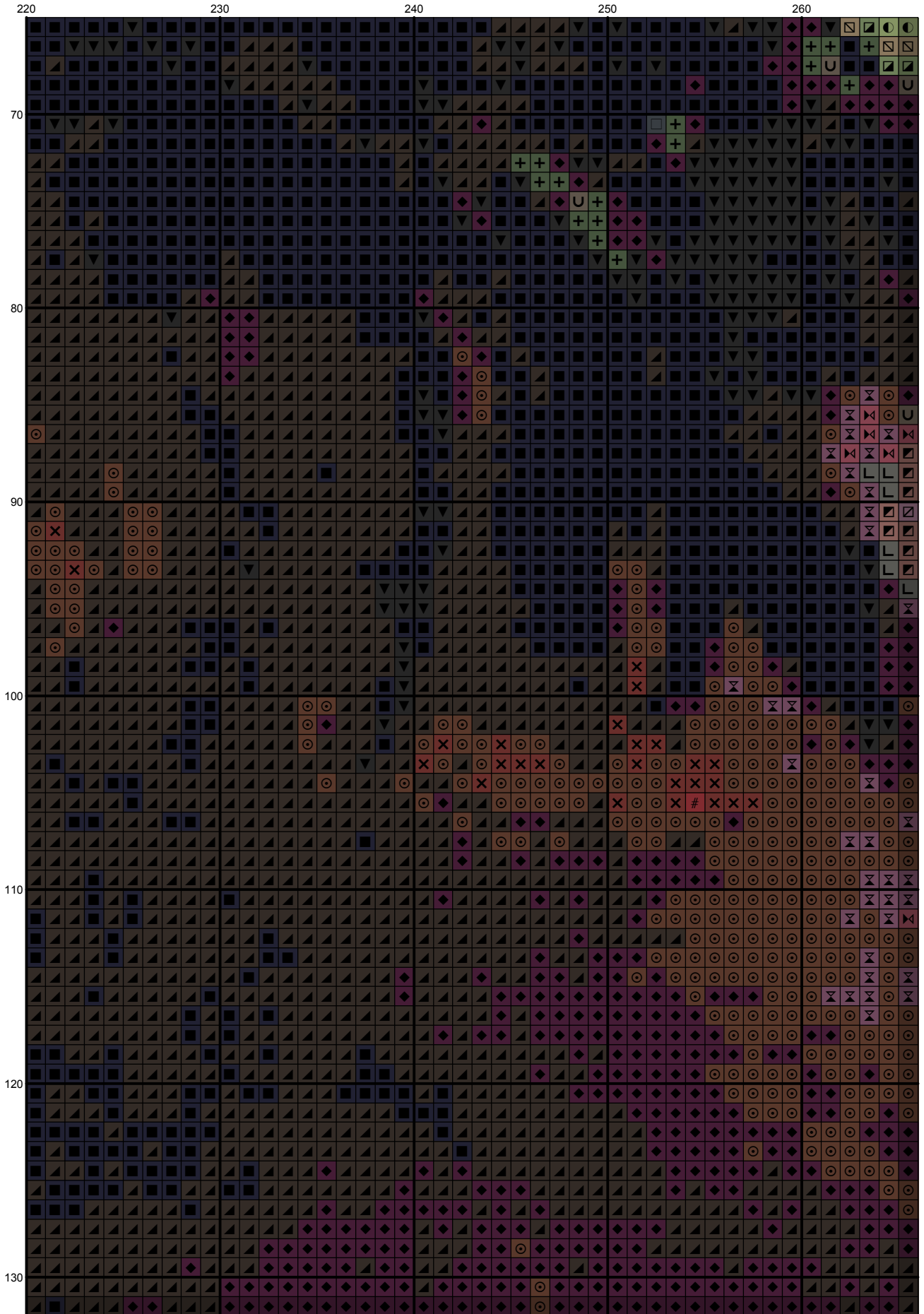

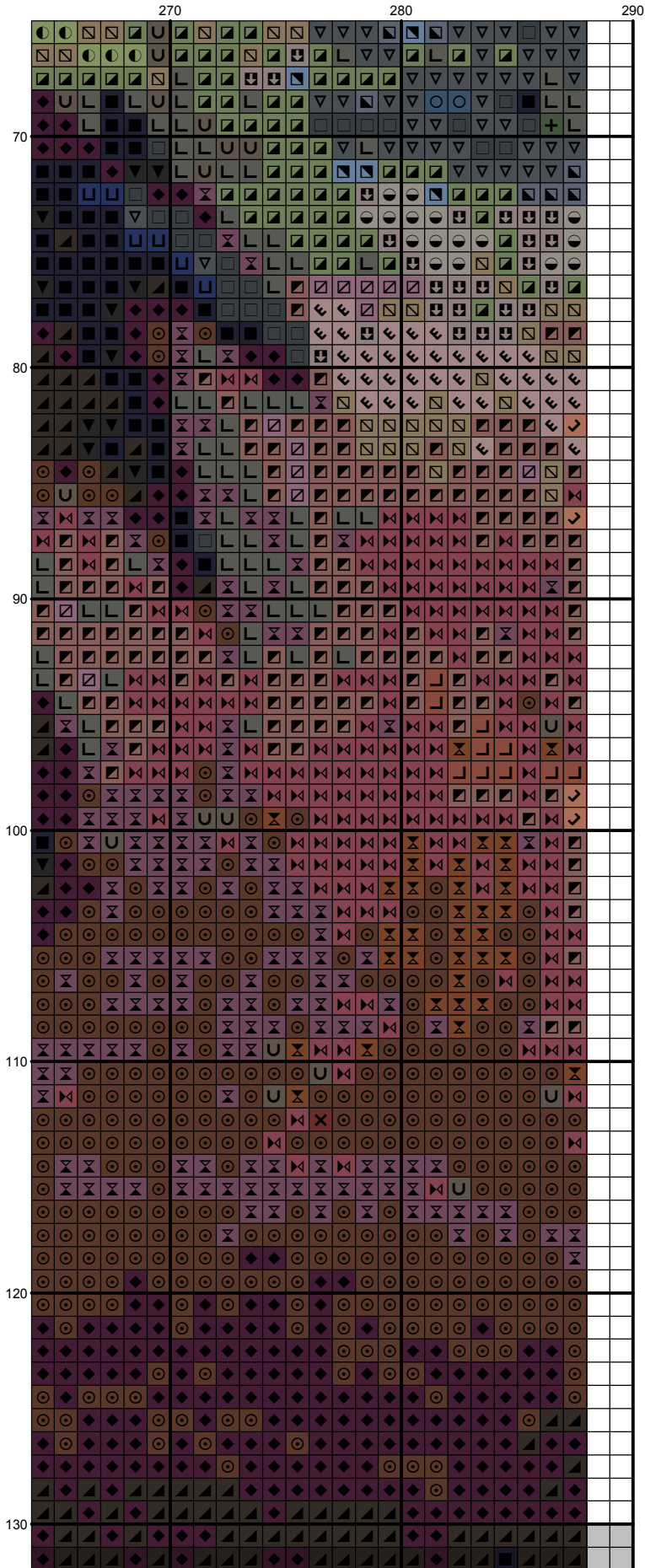

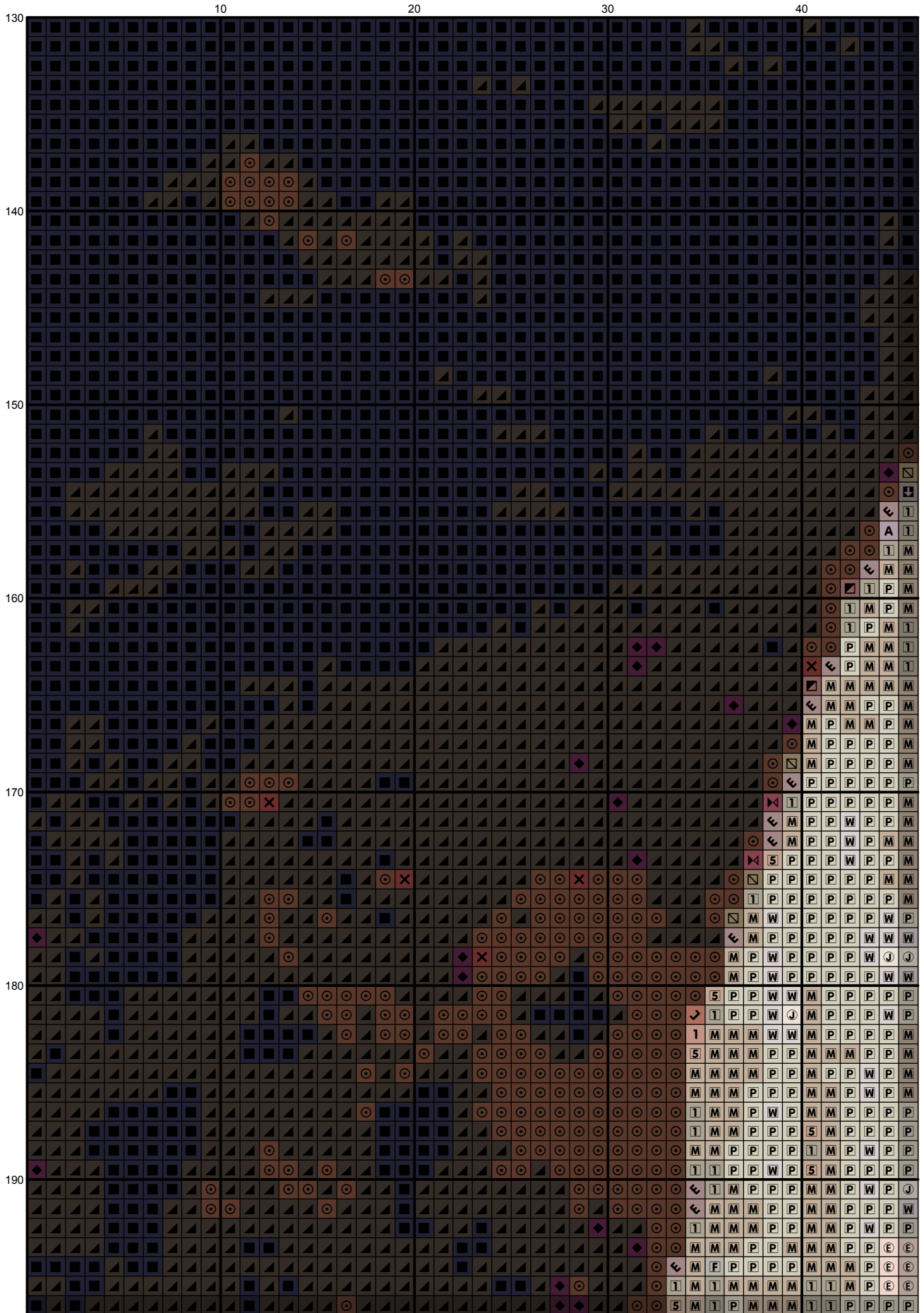

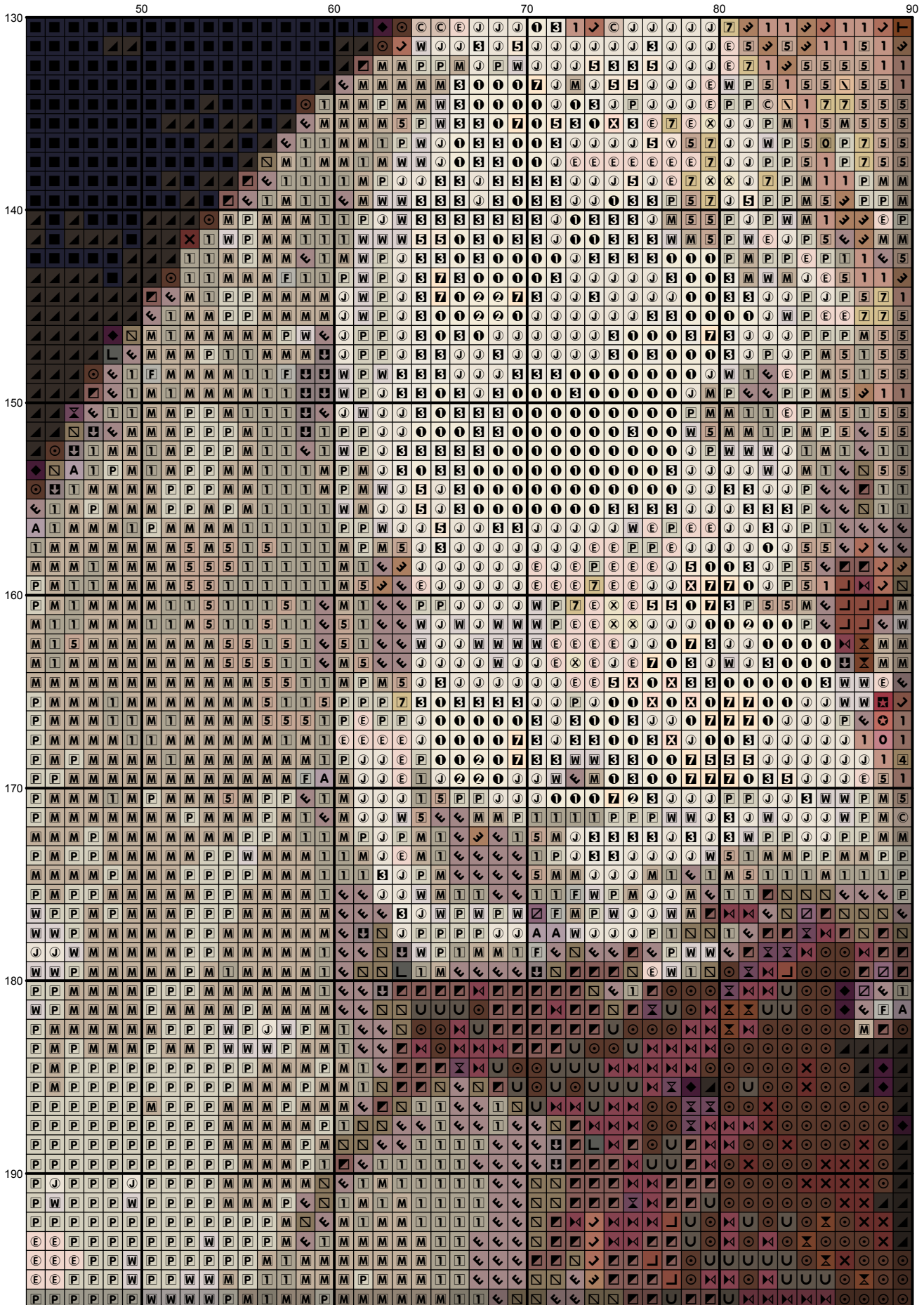

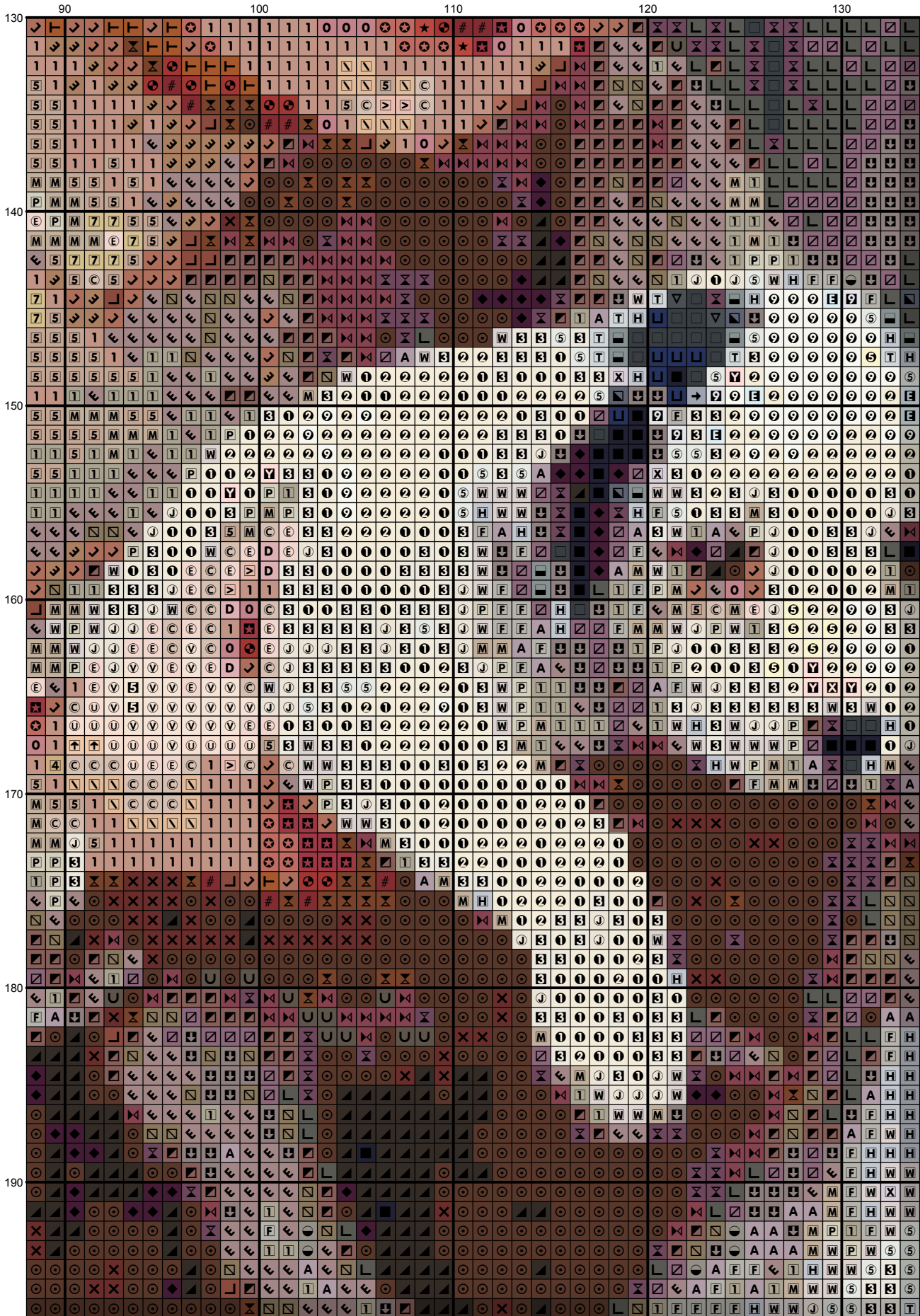

130	140	150	160	170
130	140	150	160	170
140	150	160	170	
150	160	170		
160	170			
170				
180				
190				

	180	190	200	210	220
130	Q	Q	Q	Q	Q
140	S	T	H	F	F
150	S	S	S	S	S
160	S	S	S	S	S
170	S	S	S	S	S
180	S	S	S	S	S
190	S	S	S	S	S

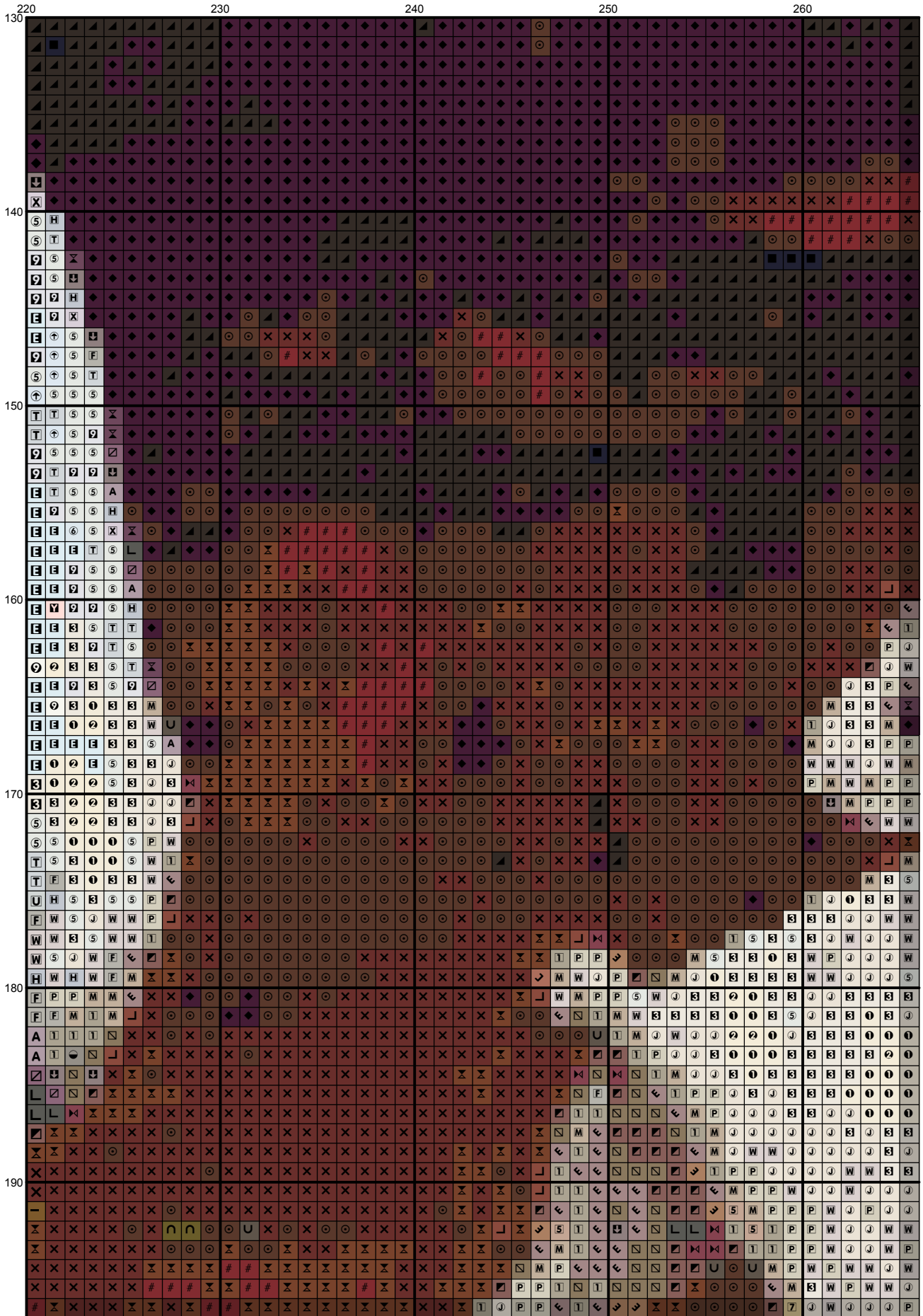

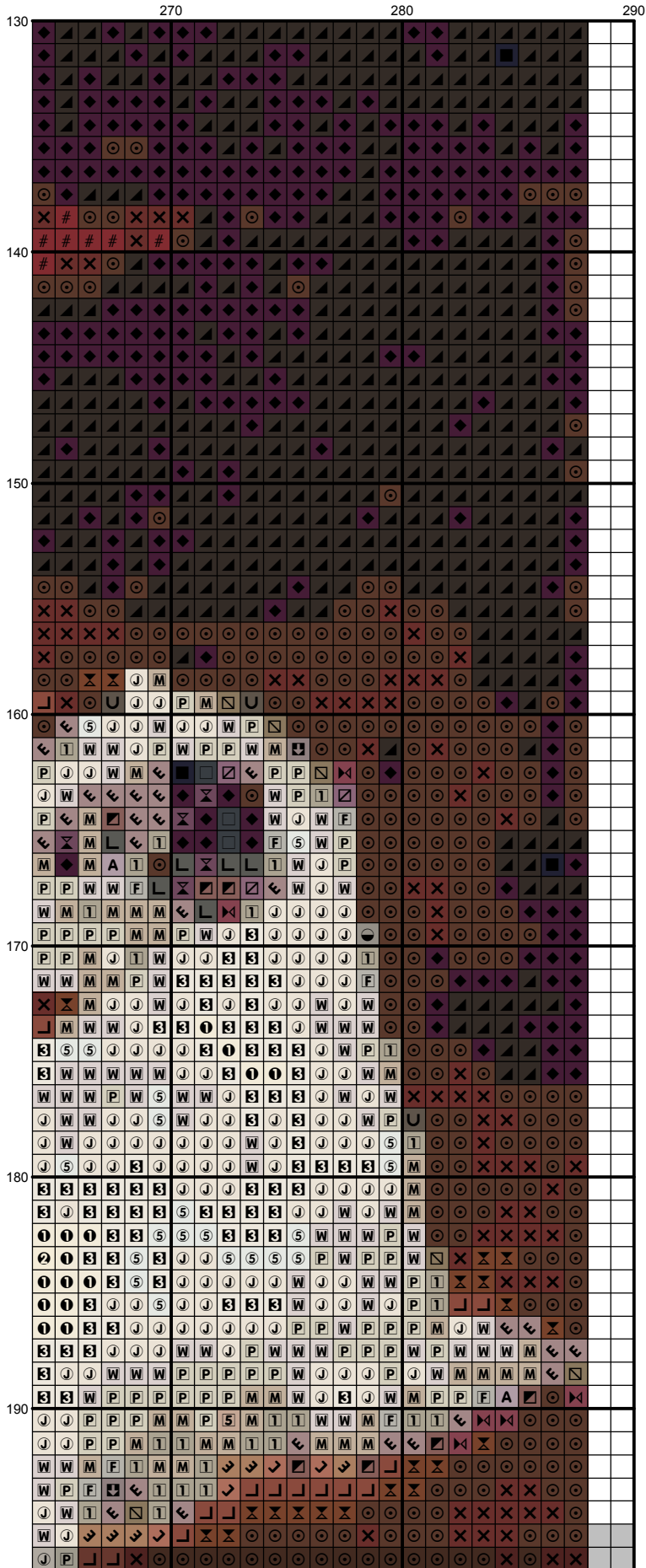

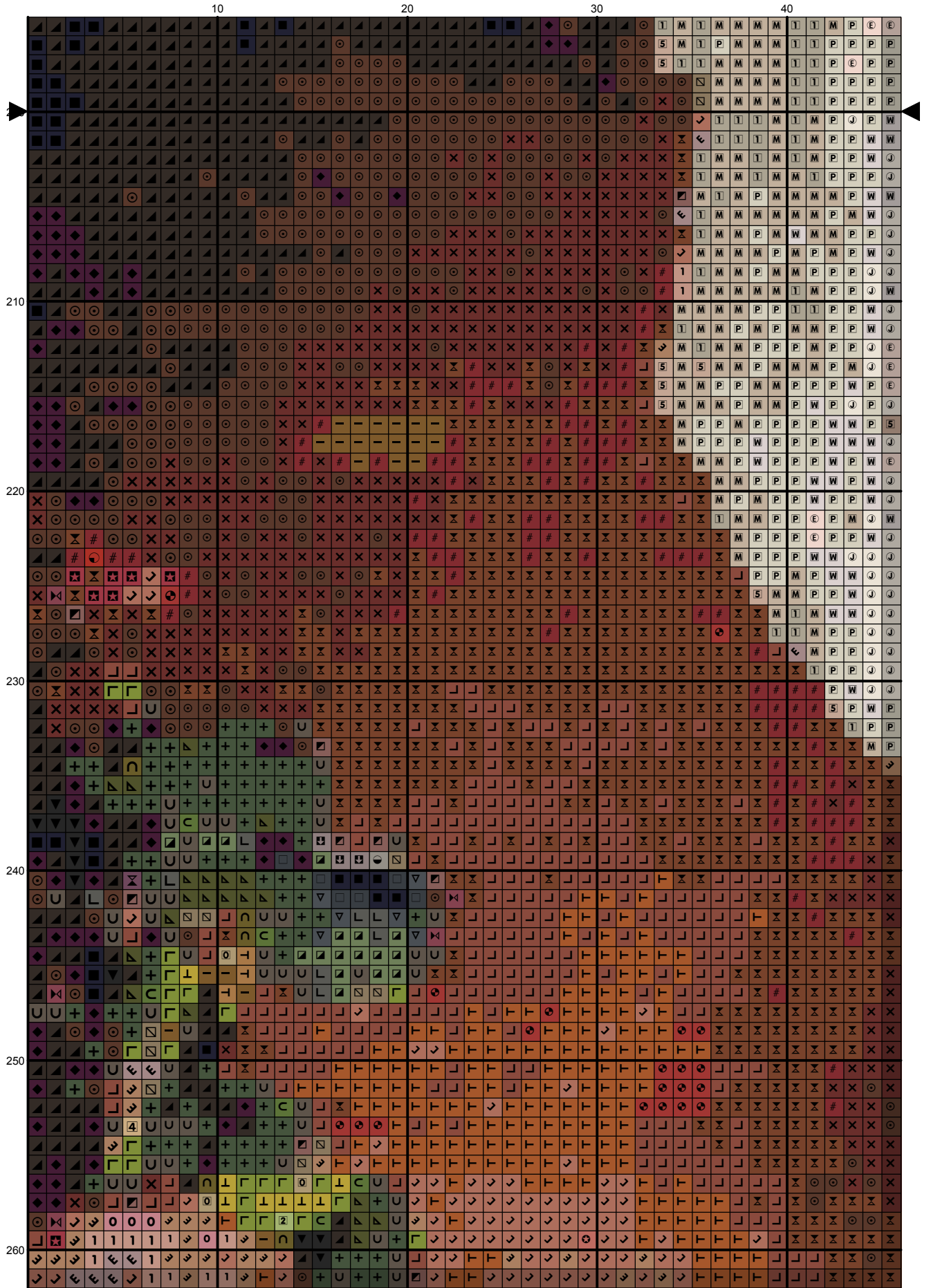

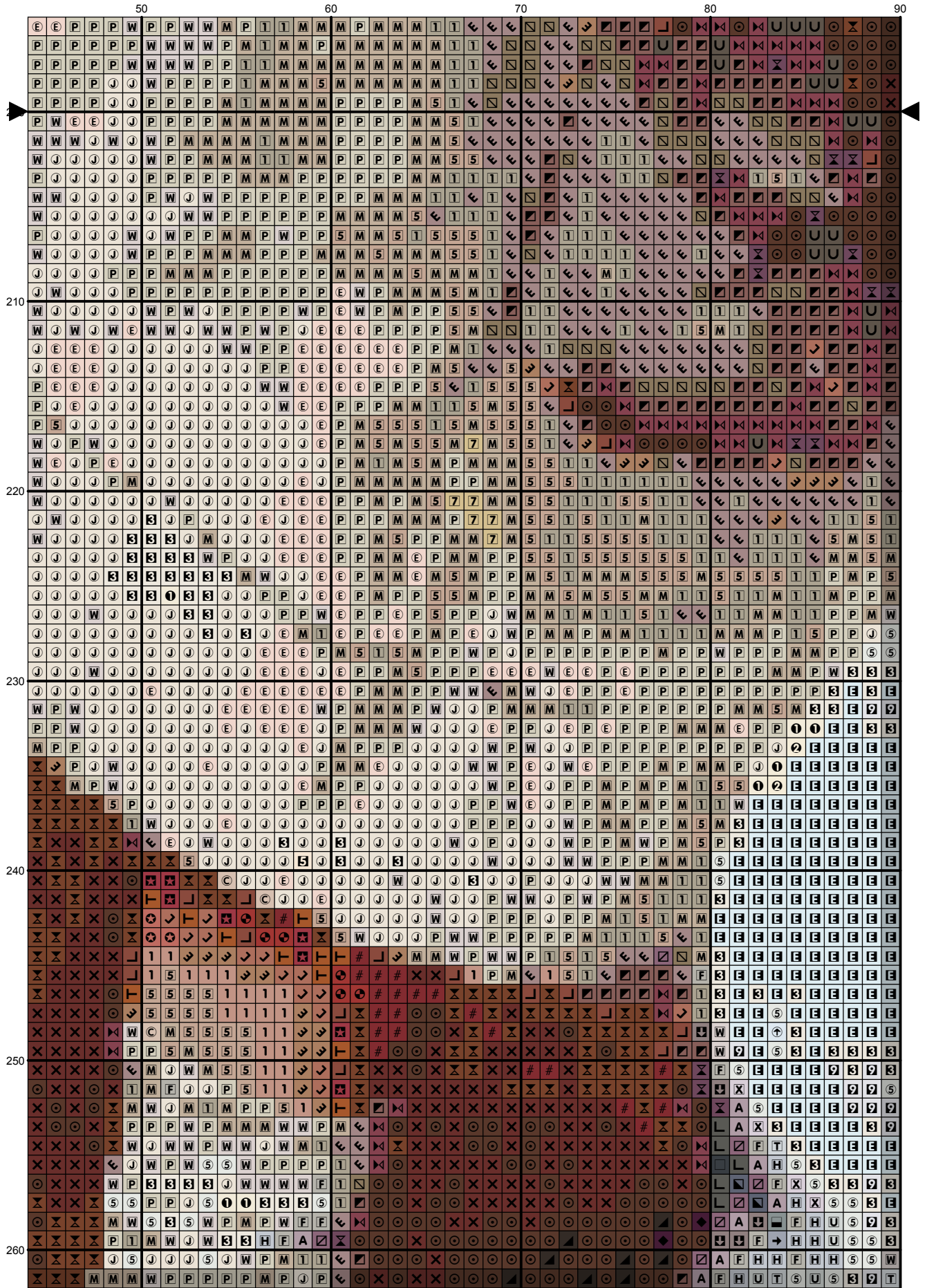

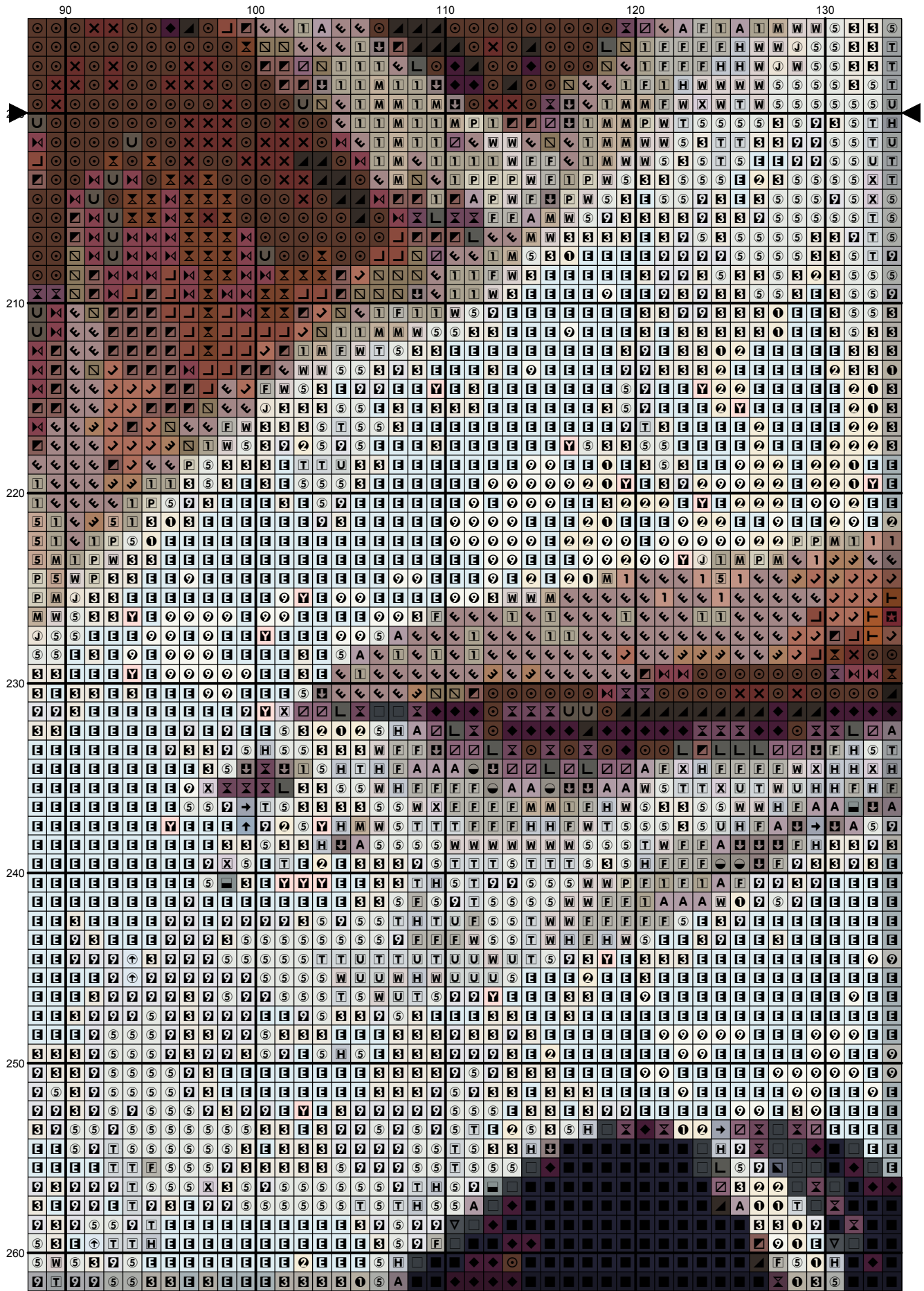

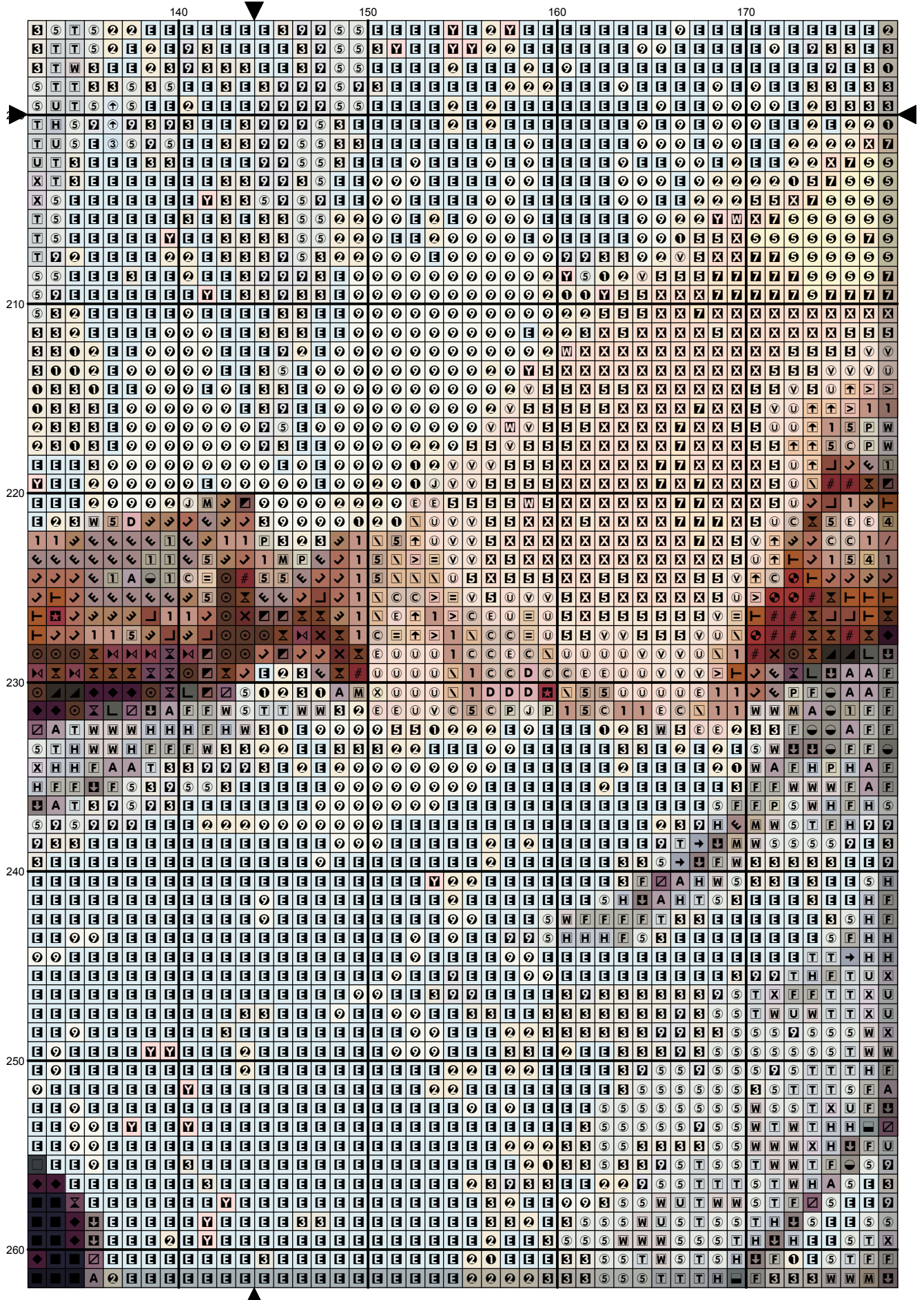

180 190 200 210 220

210 220 230 240 250 260

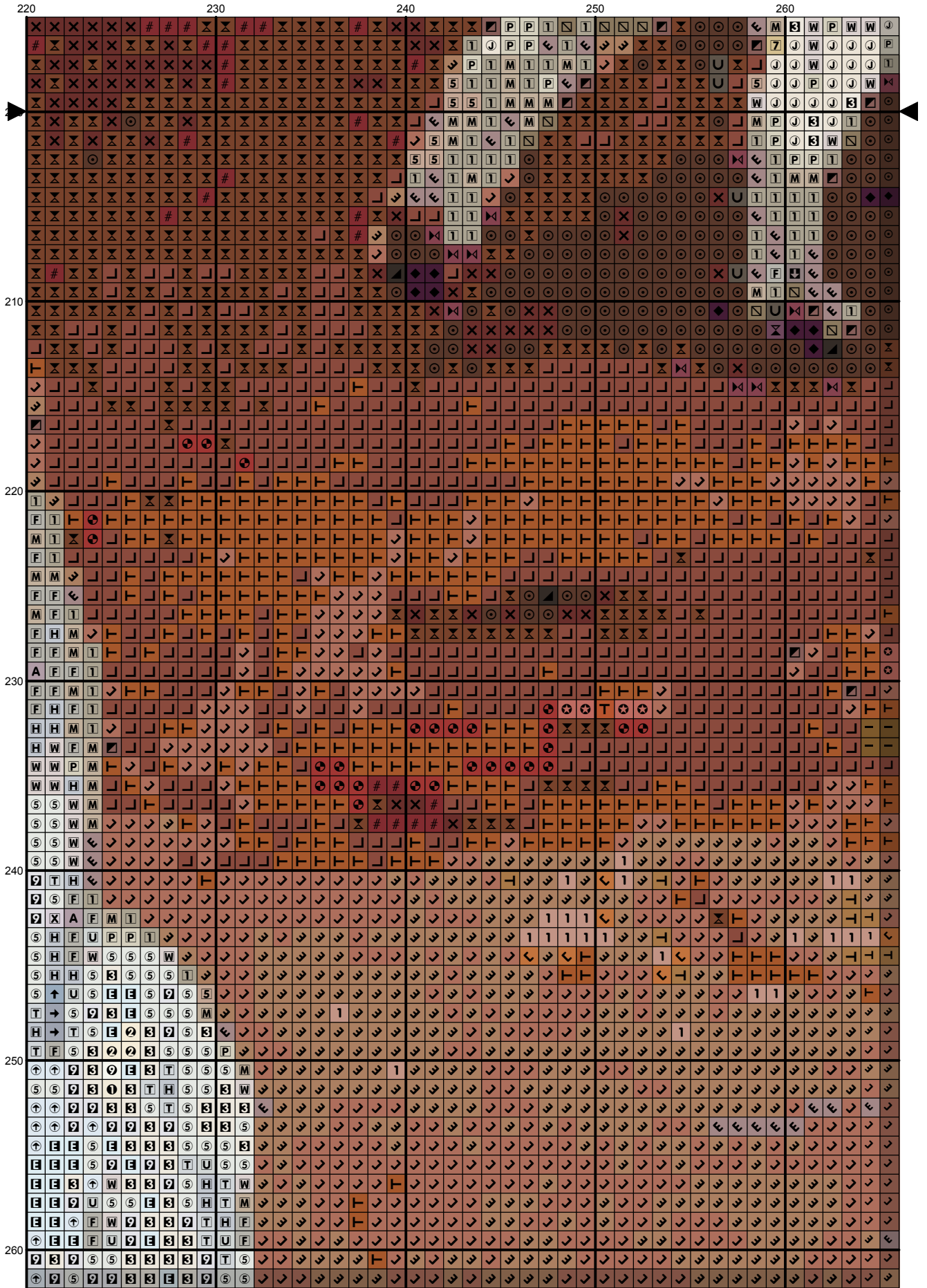

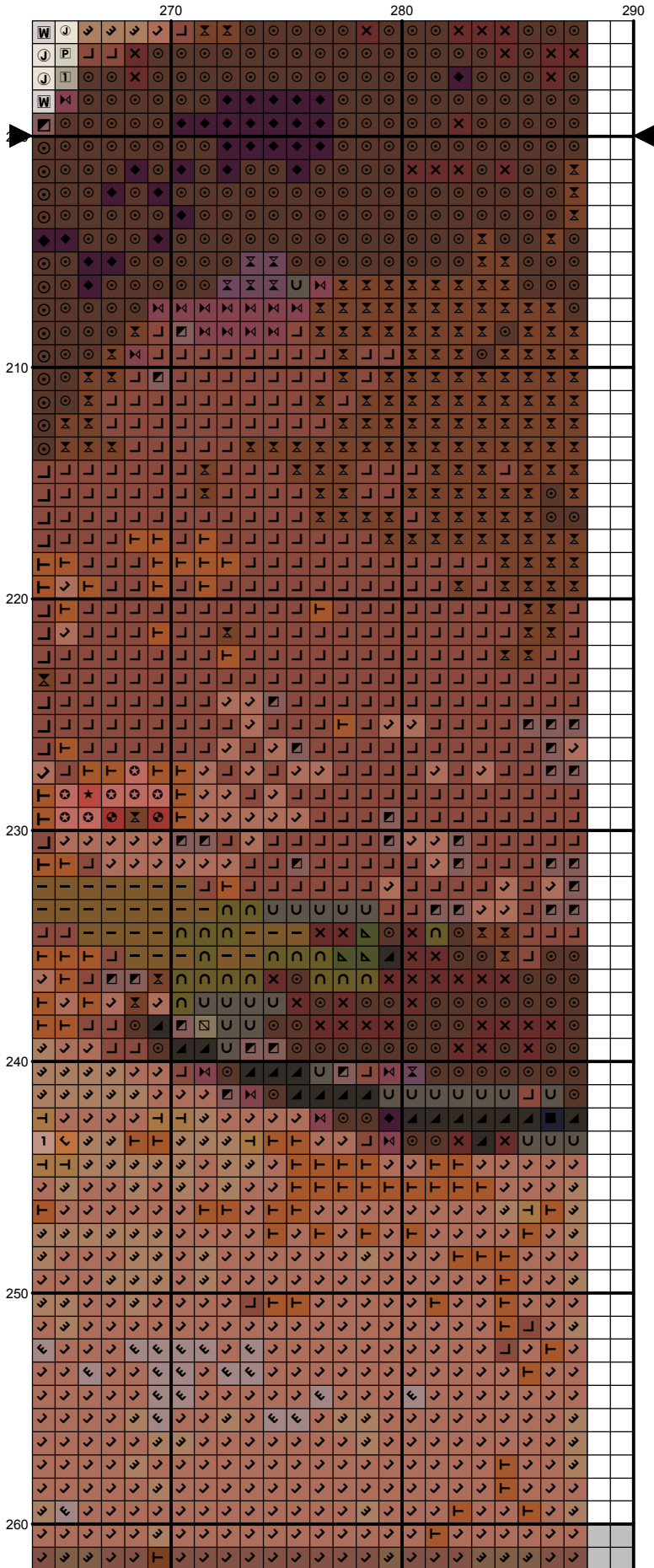

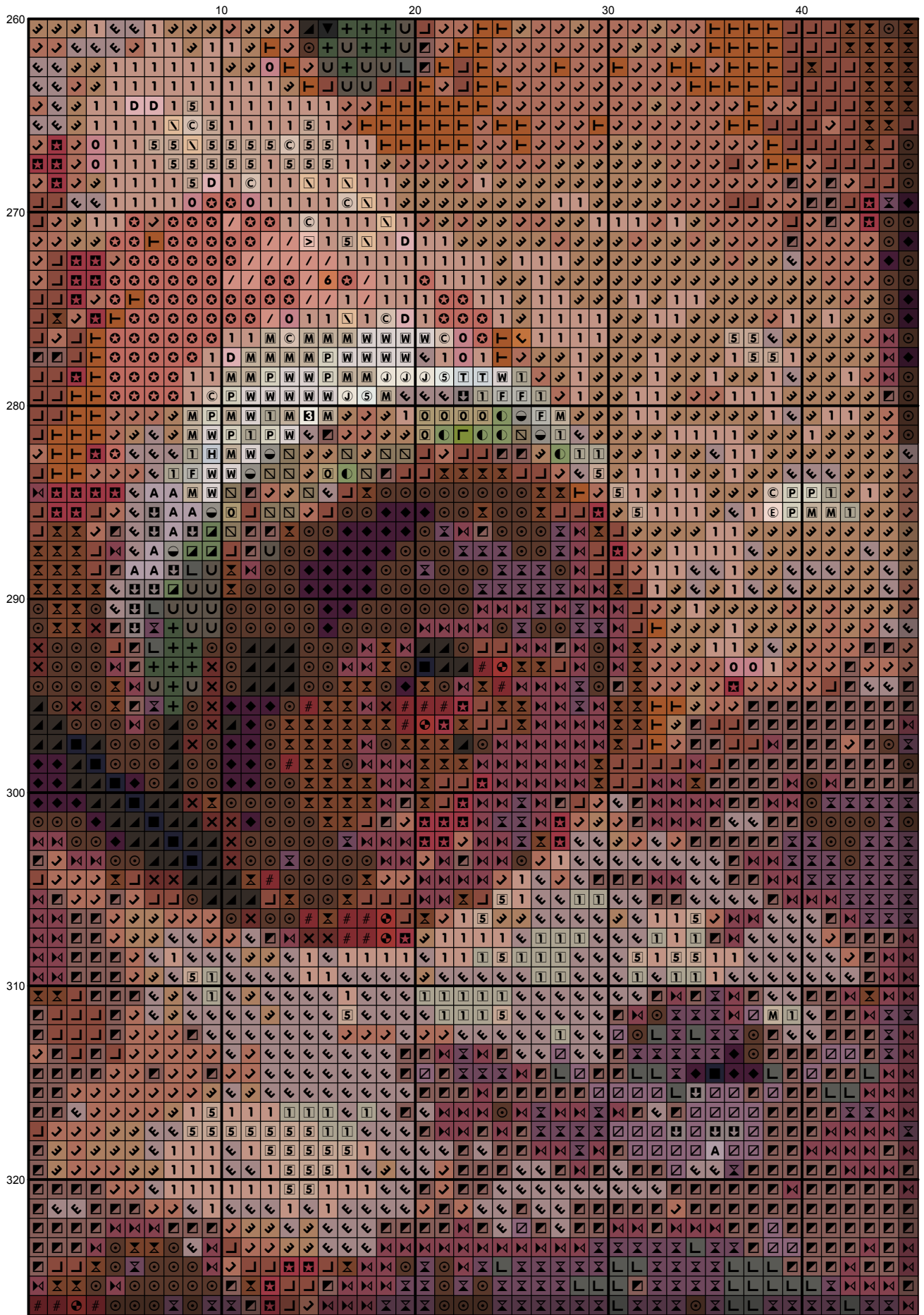

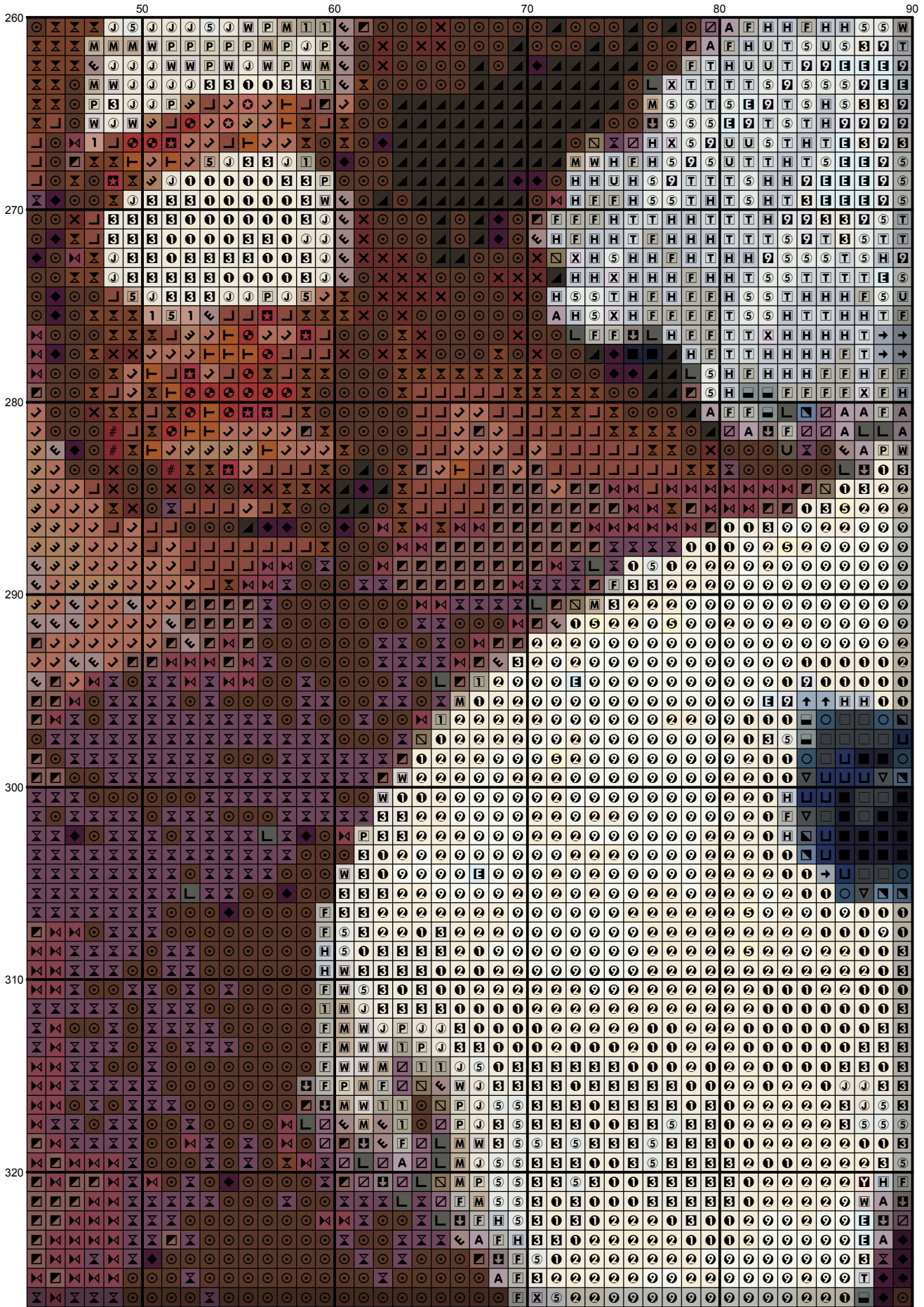

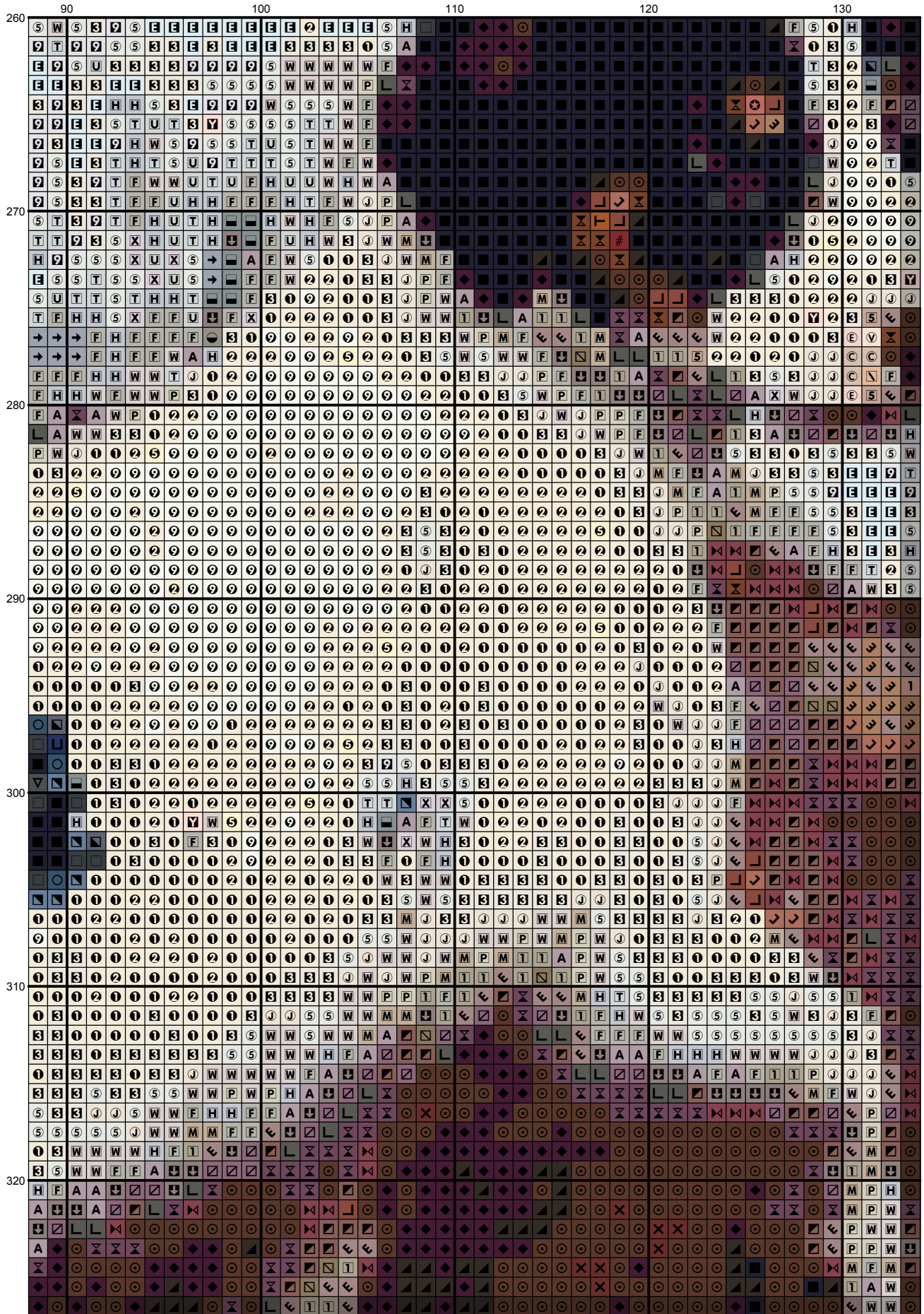

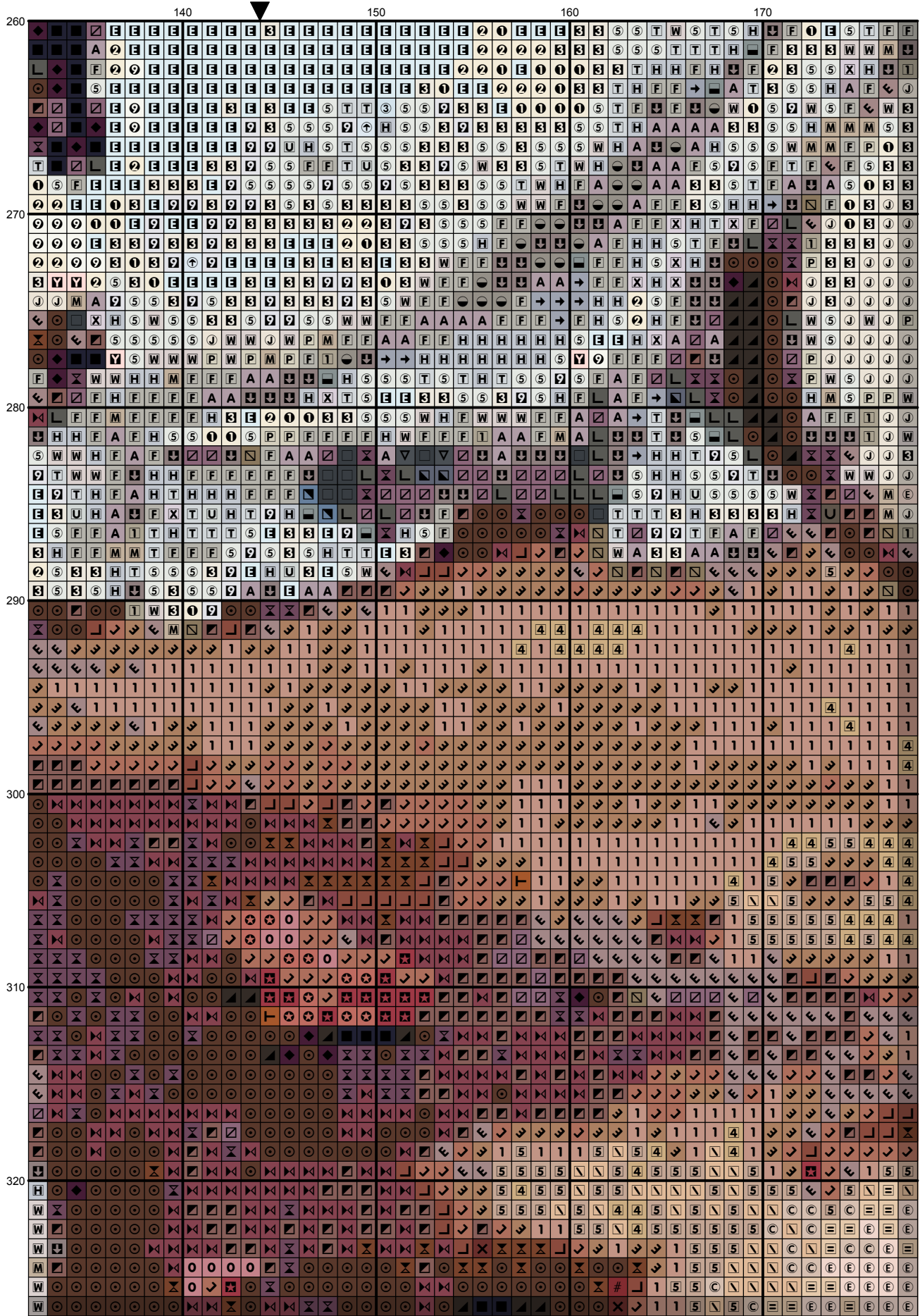

	180	190	200	210	220	
260	F F U M O O O O J J J W M M M T	U U U U U U U U U U U U U U U U U U	U U U U U U U U U U U U U U U U U U	U U U U U U U U U U U U U U U U U U	U U U U U U U U U U U U U U U U U U	U U U U U U U U U U U U U U U U U U
270	J J O O J J P M J J W P P J J W P M	J J J J J J J J J J J J J J J J J J	J J J J J J J J J J J J J J J J J J	J J J J J J J J J J J J J J J J J J	J J J J J J J J J J J J J J J J J J	J J J J J J J J J J J J J J J J J J
280	J J W P M M T U E E E O O O E T	J J J J J J J J J J J J J J J J J J	J J J J J J J J J J J J J J J J J J	J J J J J J J J J J J J J J J J J J	J J J J J J J J J J J J J J J J J J	J J J J J J J J J J J J J J J J J J
290	1 1 U U U U U U U U U U U U U U U	1 1 1 1 1 1 5 1 U P P T J J M J J P	1 1 4 1 1 1 5 4 5 5 A M T U W M T	1 1 1 1 1 1 4 5 5 4 5 5 5 7 5 N 5 4	1 1 1 1 1 1 4 4 4 4 4 4 4 4 4 4 1 1	1 1 1 1 1 1 1 1 1 1 1 1 1 1 1 1 1 1
300	4 4 4 4 4 4 4 4 4 4 1 4 4 4 4 4	4 4 4 4 4 4 4 4 4 4 4 4 4 4 4 4	4 4 4 4 4 4 4 4 4 4 4 4 4 4 4 4	4 4 4 4 4 4 4 4 4 4 4 4 4 4 4 4	4 4 4 4 4 4 4 4 4 4 4 4 4 4 4 4	4 4 4 4 4 4 4 4 4 4 4 4 4 4 4 4
310	U U U U U U U U U U U U U U U U U U	U U U U U U U U U U U U U U U U U U	U U U U U U U U U U U U U U U U U U	U U U U U U U U U U U U U U U U U U	U U U U U U U U U U U U U U U U U U	U U U U U U U U U U U U U U U U U U
320	E E N E E E E E E E C C E E E E E E	E E E E E E E E E E E E E E E E E	E E E E E E E E E E E E E E E E E	E E E E E E E E E E E E E E E E E	E E E E E E E E E E E E E E E E E	E E E E E E E E E E E E E E E E E

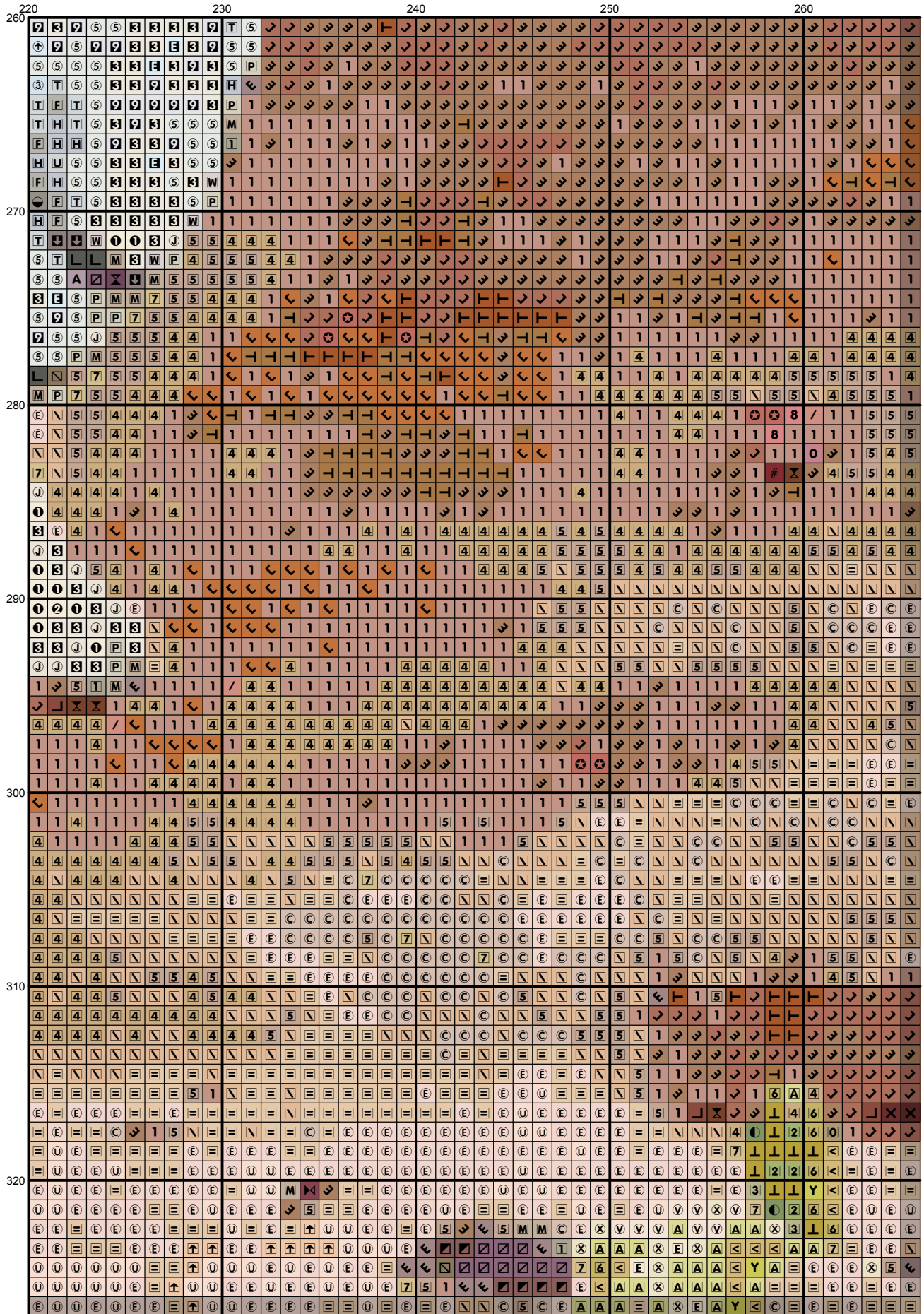

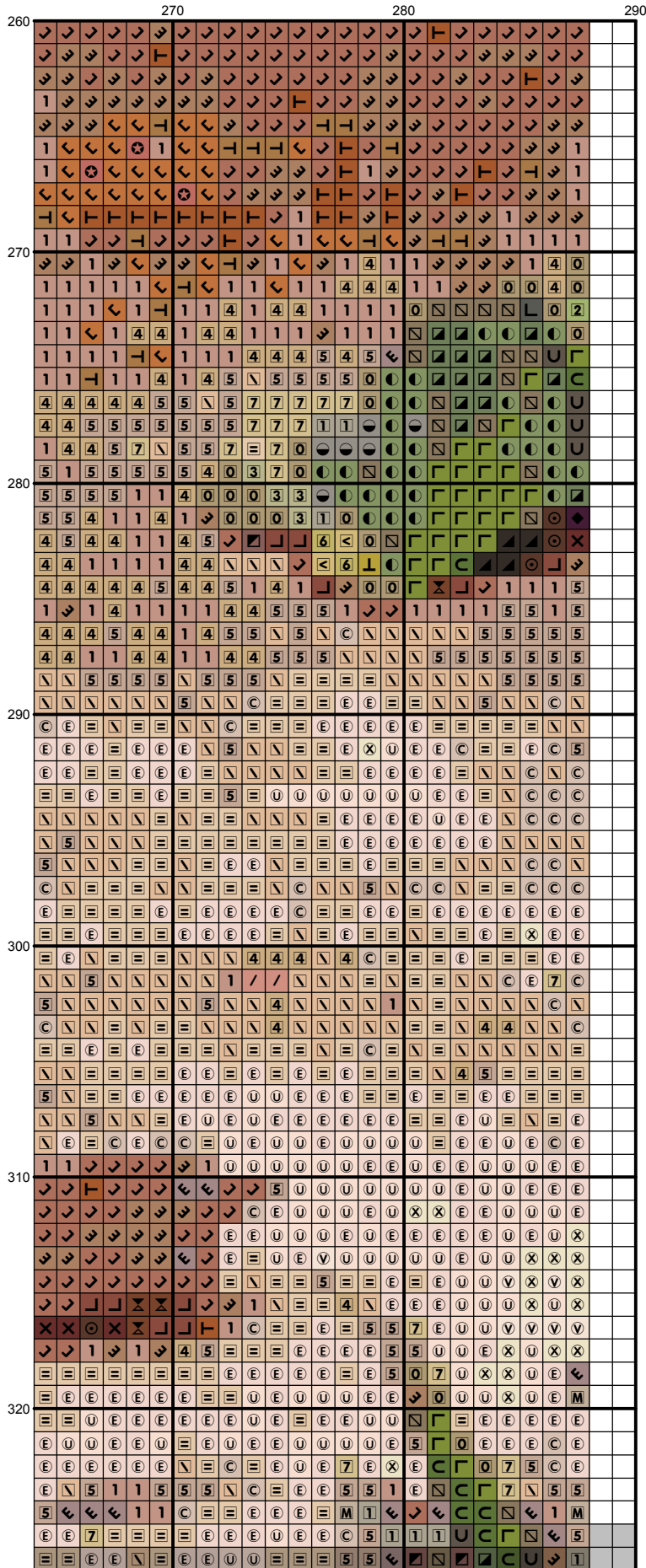

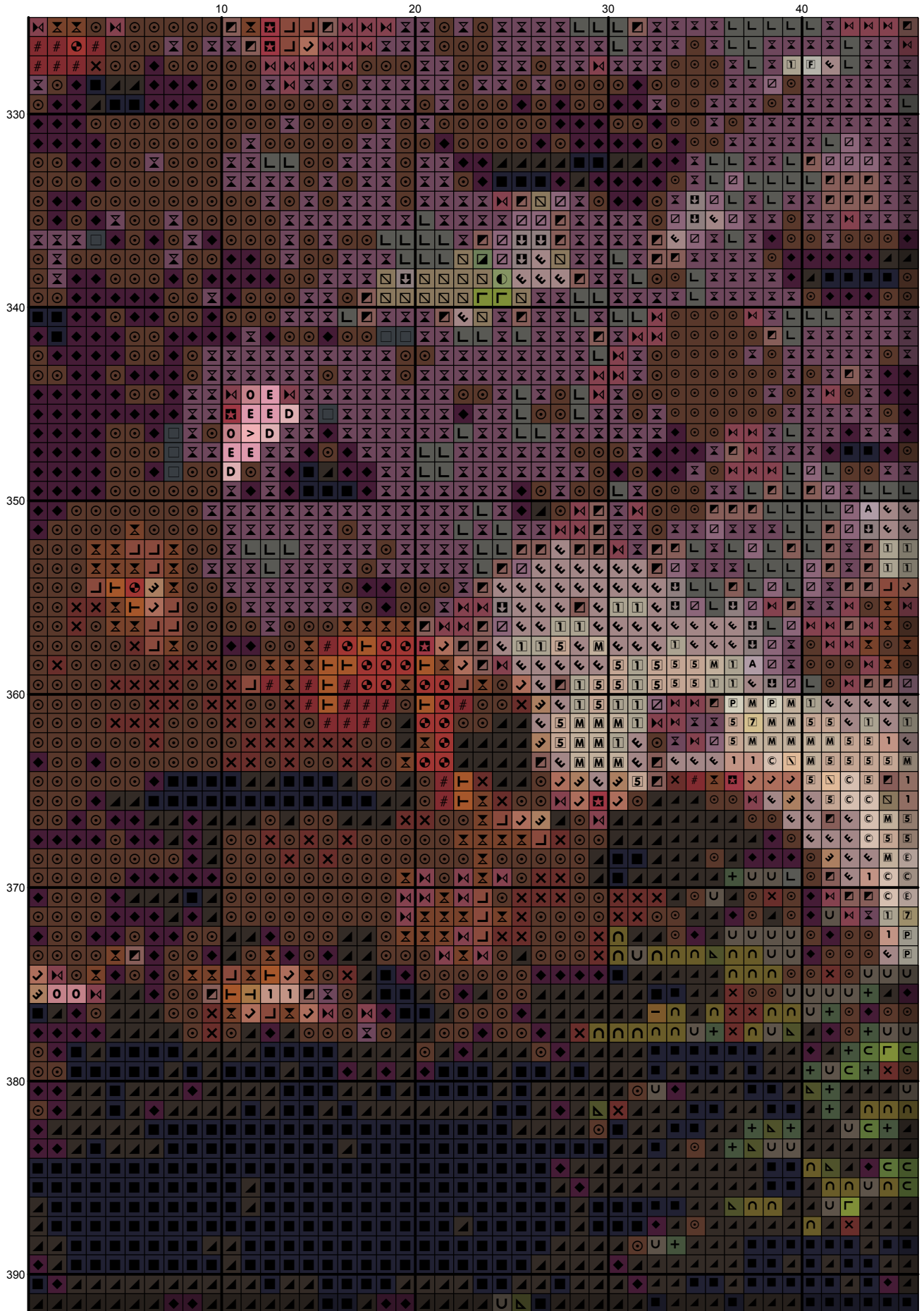

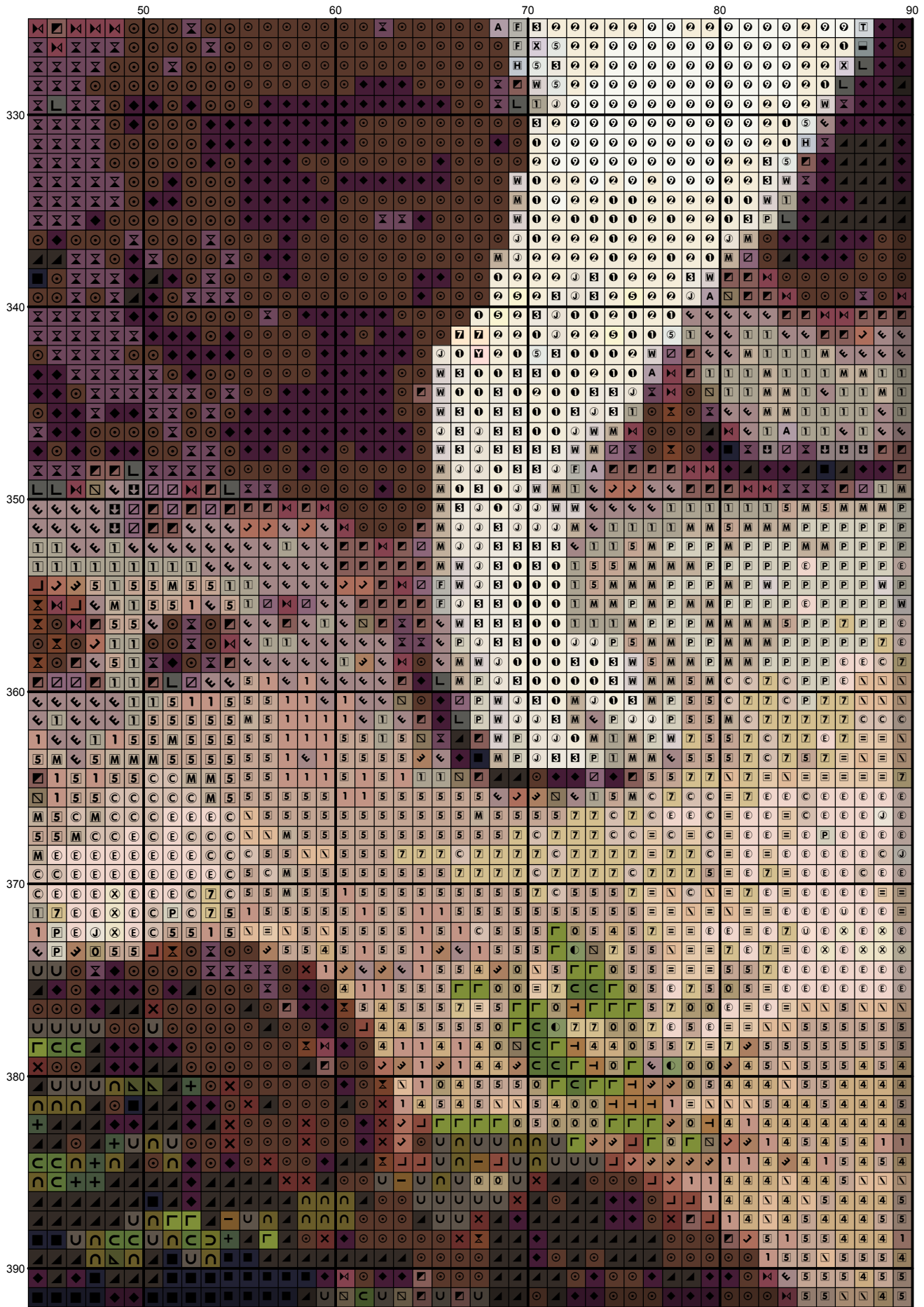

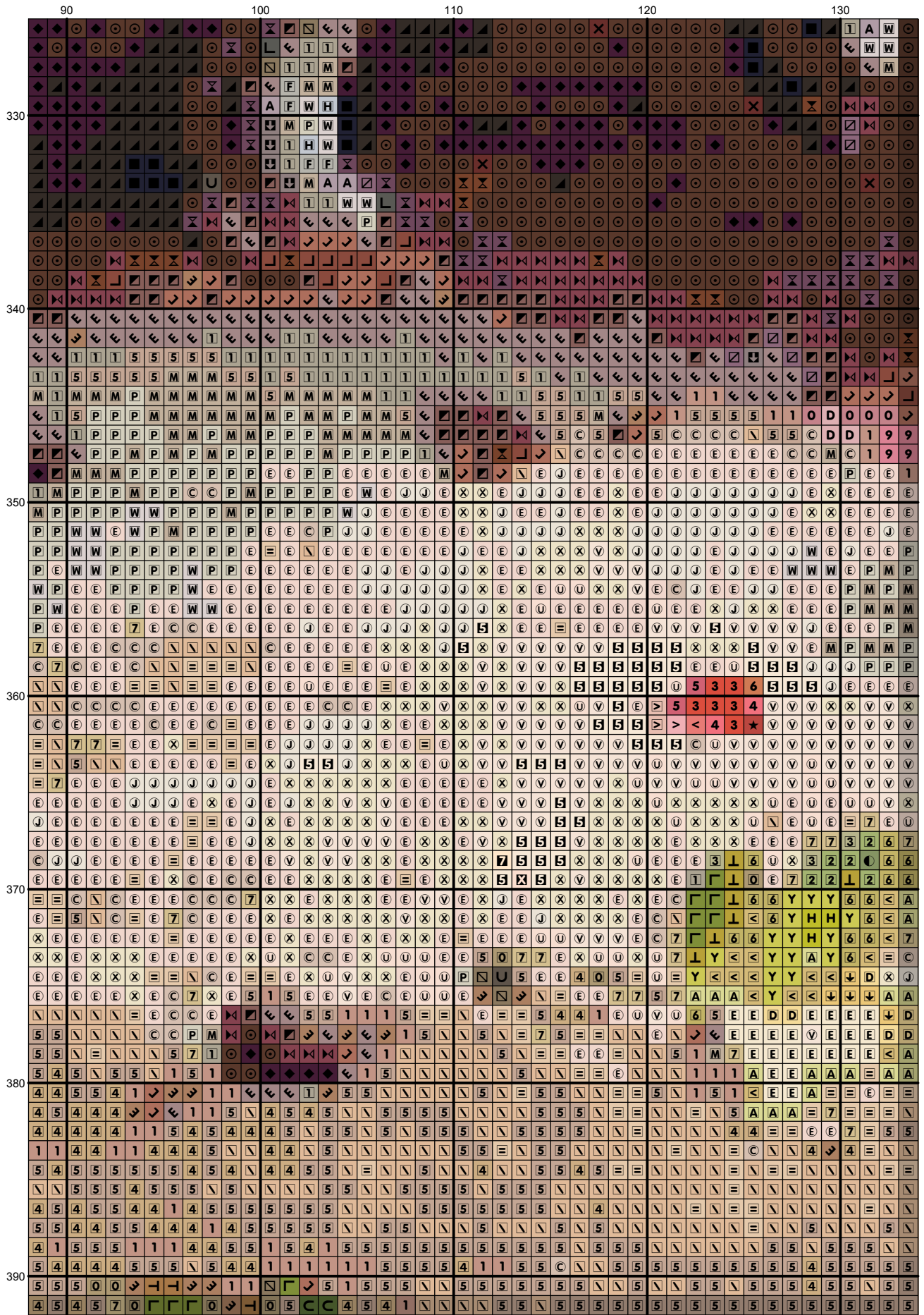

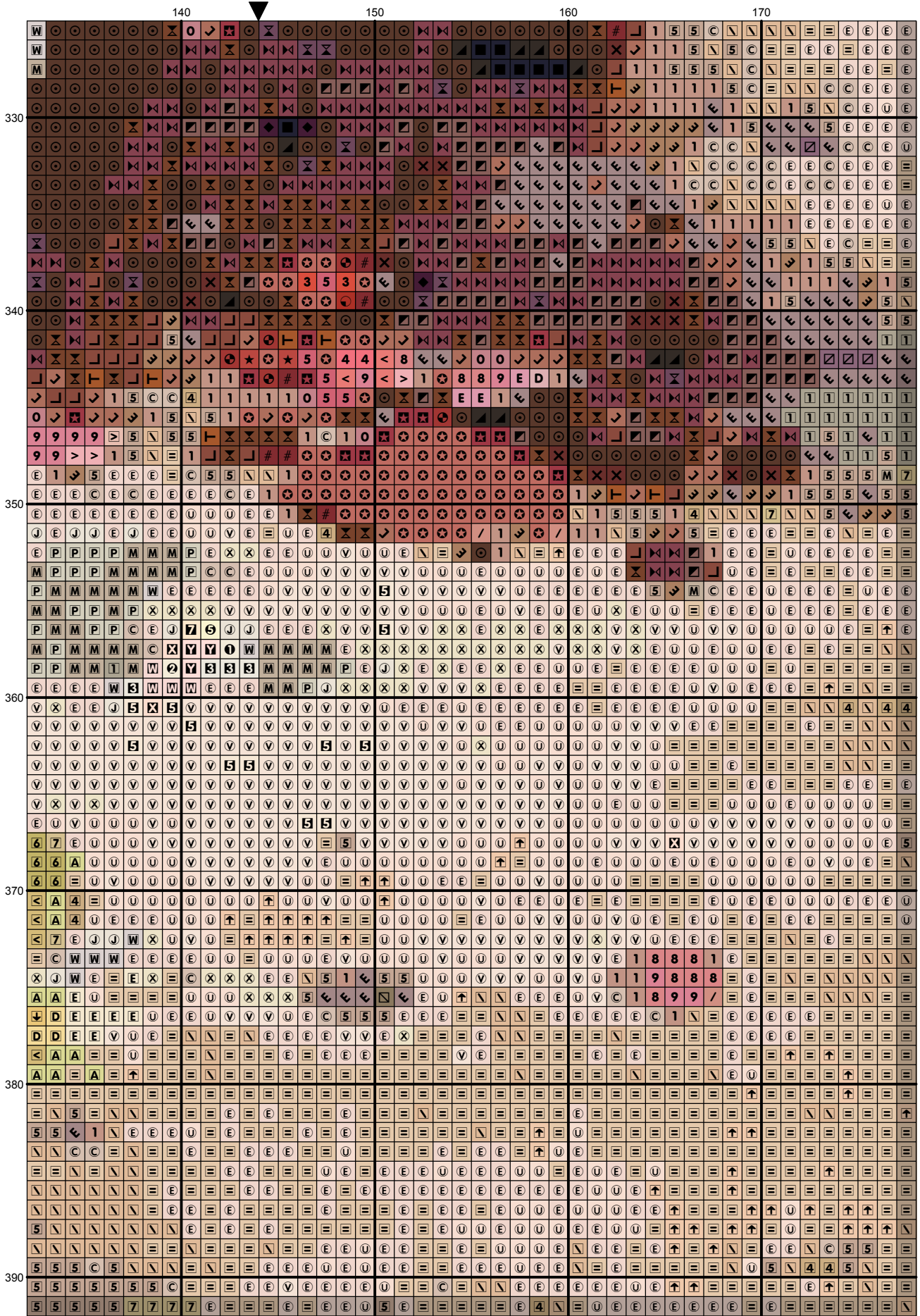

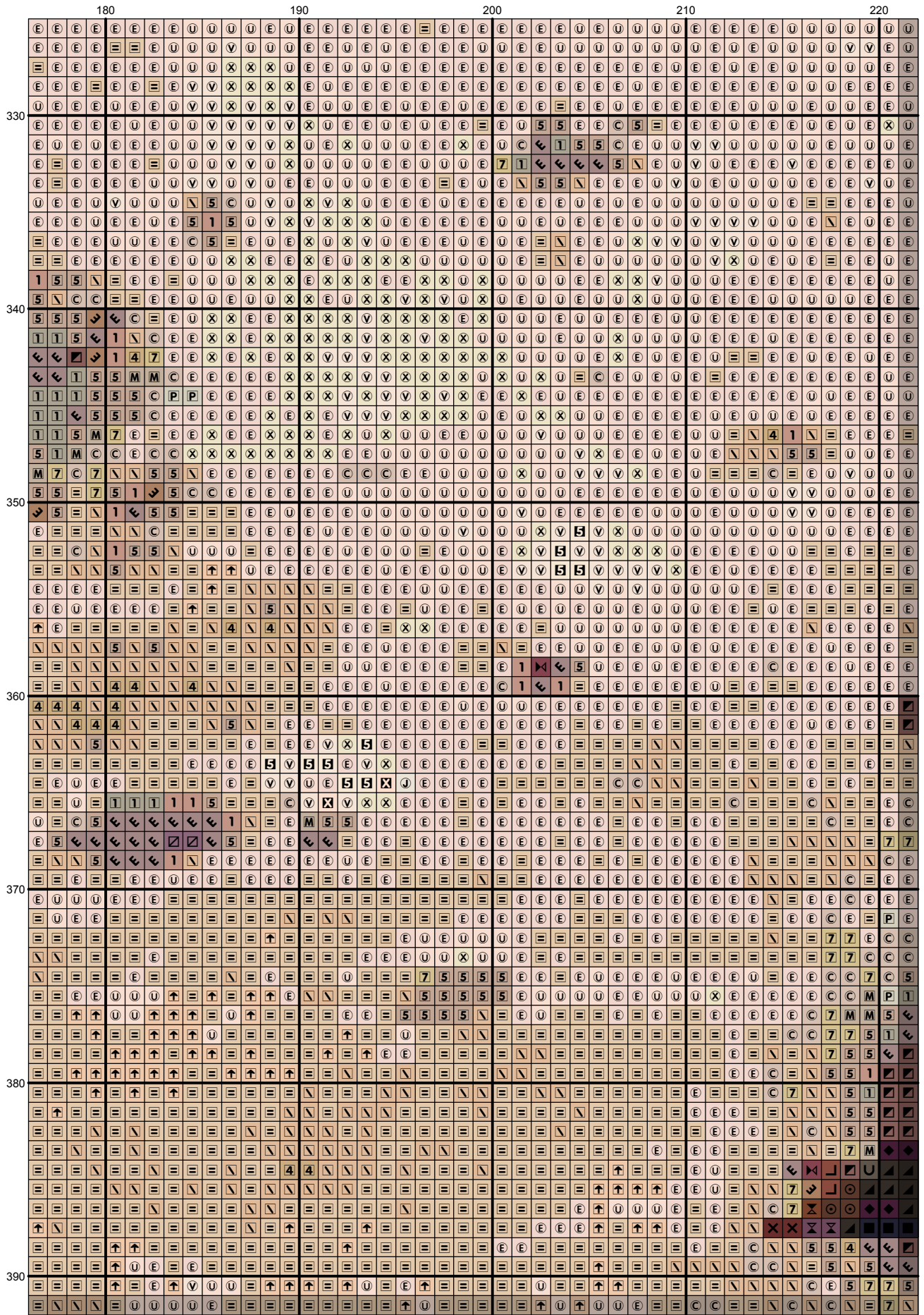

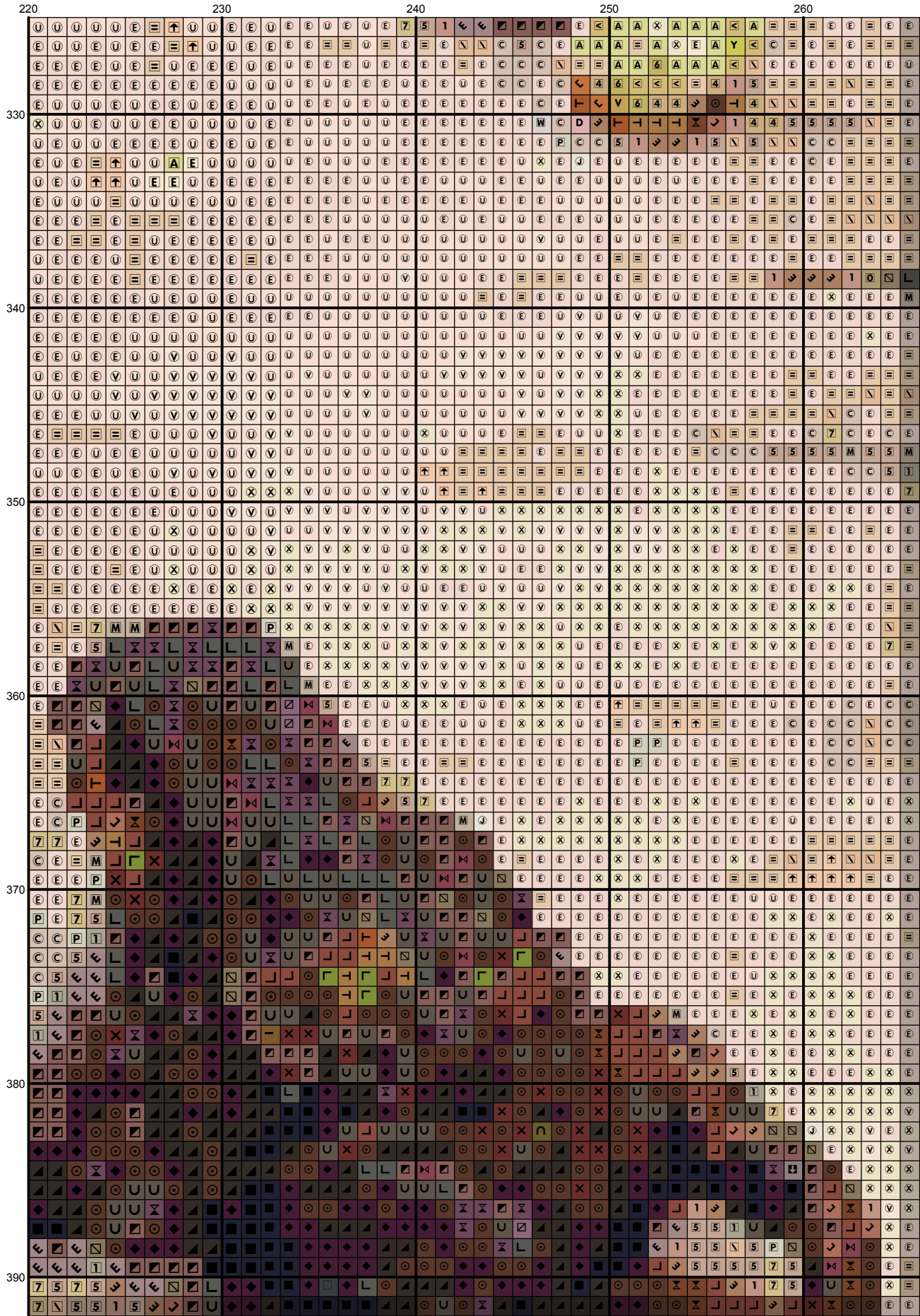

	270	280	290
	E E 7 = = = = E E E U E E C 5 1 1 1 U C Γ N ↙ 5		
	= = E E N = = E E U = = = 5 5 ↙ ↘ ↘ ↘ C U ↘ 1		
	E U = = = = E E U E = = ↙ ↘ ↘ ↘ U U C U N 1		
	= = = = = E E E U E E 5 ↙ ↘ ↘ ↘ U C C U N		
330	= = E E E E 7 X = E E = = = N ↘ N ↘ N ↘ U Γ U U		
	= E N N N = 5 7 = E E = N N N N 5 5 1 N U L C C		
	= = C C 5 5 1 ↘ 5 7 E E N N N N 5 5 5 5 U U C C		
	= = = = = = = = = 5 4 4 5 N N N 1 1 5 5 ↘ L C C		
	= = N U E E = E = N = = = = N 5 1 5 5 ↙ U U Γ		
	= = = = = = N N N N = N N N N 5 5 5 5 5 N U C		
	N N E E = E = N N N = = N N N N N N 5 5 5 1 U U		
	E = = E = N C C = = = 5 5 5 C N 5 5 5 5 N 5 Γ C		
	= = 5 = = E = N = = = 7 N C 5 N 5 5 5 5 5 N N U		
	N L C C C C N 0 5 0 Γ N 5 7 7 5 5 5 N 5 N M U		
340	E M 1 0 C C C C U Γ N N U Γ 5 5 1 5 N N N C 5 N		
	E = = = = 7 0 Γ C C C C 0 Γ C Γ ↘ 1 1 N C N 5 1		
	E E = E = = 7 N U C C C 0 Γ C Γ 0 7 7 C 5 5		
	E = = N = = = = = N 7 Γ U C C C 0 Γ C C C 5 5 5 5		
	= = N N N = = = N = = 5 ↘ C C C C Γ Γ C C Γ 1 5 5		
	= N N N = E = = = = = N ↘ C C C C C Γ C U U 0 5		
	= = = = E = = = C C 7 7 7 ↙ U C U C 0 C U Γ ↙		
	C E C E C = = N N = 7 7 C 5 7 ↙ U C U C C 0 ↘ ↘		
	5 M 1 M E 7 7 = = 7 7 C C N U C U C Γ Γ ↘ N		
	5 1 ↘ N ↘ ↘ ↘ ↘ ↘ 1 M P 7 C N = 7 U U C Γ ↘ N		
350	E 7 7 5 ↘ L L ↘ ↘ ↘ ↘ M 5 5 = 7 1 U C C ↘ C C		
	E E E 7 7 P 1 ↘ ↘ ↘ ↘ N 1 7 7 E 1 C C ↘ C C		
	E E E 7 7 C 5 M 1 1 ↘ ↘ C ↘ ↘ M 5 M ↘ C Γ ↘ C		
	E E = = = 7 7 7 7 M 1 ↘ ↘ C ↘ ↘ 1 0 C ↘ C C		
	E = = = = = = = N N 7 7 7 M 0 ↘ ↘ ↘ ↘ 0 N C C ↘ Γ C		
	= = = = = = = = N N 7 5 5 M N ↘ ↘ C ↘ ↘ ↘ C C Γ		
	= = = = = = = = 7 7 N N 7 7 7 5 M 0 ↘ ↘ 0 ↘ C C Γ		
	N = E = = = = 7 7 = C N N 7 7 M 1 0 ↘ C C ↘ C C		
	7 = = = = E = = C C N N 7 7 7 M M 0 C ↘ ↘ C C		
	E E N E E E = N C C N N C C 7 M M M ↘ C 0 ↘ C		
360	E = = E E E C C N = = 7 C C C M C 7 ↘ C C C ↘ ↘		
	C C = = = E C C 7 = = C C C C C C C 7 M 1 C C C ↘		
	C C = 7 7 = = 7 7 C 7 C E C E C P P M M ↘ C C ↘		
	C C 7 C E = = = E E E E C 7 7 7 C 7 P P 1 C Γ C		
	= = C E E E = E E = = E E E E C C E 7 7 7 P ↘ C		
	E E E E E E E E E E E E E 7 E C 7 7 M M M ↘ C		
	E X E E E E E E E E E E E E E P 7 7 5 1 ↘ C		
	E X E X X E E E E E E E E E E E 7 7 5 M 5 C C		
	= = 7 7 X E E E E E E E E E E E 7 7 M M 5 C ↘		
	= E 5 0 7 7 E U E X E P C E E P 5 5 5 M C C		
370	E E E E 0 0 7 7 E E E 7 7 E E C 7 5 M 5 1 C ↘		
	E E E E E 0 0 7 E E E X E P M 7 C C M M 5 0 C C		
	X E E E E E 0 0 7 E E U E E 5 M 7 M 5 M M 0 ↘ C		
	E = = E E E 7 0 7 E E E = E 7 5 7 N 5 5 1 C C		
	E E E E E X 7 0 E E E E 7 7 5 5 5 7 5 1 C C		
	E E 7 E E X X X Γ 0 E E 7 = 7 7 5 7 5 M 1 C C		
	E E E E E E E E J N 0 E E C E 7 5 M 5 5 5 C C		
	E E E E E E E E E E Γ C 7 E E E 7 7 1 5 7 5 C C		
	E E E E E X E E E E 0 C 0 E E = = 7 5 1 5 5 + C		
	E E E E E E E E E P Γ ↘ Γ E = 7 7 7 5 5 5 C C		
380	X E X E E E E E E E E J 5 ↘ C 5 7 E = 7 7 5 5 C C		
	X X X X E E E E E E = = ↘ ↘ Γ 5 = 7 7 7 5 1 ↘ C		
	X V V V X E E E E E E ↘ ↘ ↘ Γ 7 = 7 7 5 5 Γ ↘		
	E X V X X X E E E E E E P 0 C Γ 5 7 7 5 7 M N ↘		
	X V X X X E E E E E = = = = 1 C C Γ 0 7 7 7 7 0 ↘		
	X X X V X E E E E E E = = 7 ↘ C C Γ 7 7 P 7 1 C		
	X X X X X E E E E E = = = 7 0 C C C 0 7 7 7 5 C		
	V X X X E E E E E E = = N = 1 ↘ C C C 0 5 M 5 N		
	X E E E E E E E = = = N N 5 N C C C Γ 5 5 5 Γ		
	X E E E E E E = N = = = C C 0 C C C C N 5 5 1		
390	E = E E = = = N = 5 7 = 7 C 5 1 C C C C N 5 1		
	X = E = = = = N N N 7 E E C C 7 ↘ Γ C C C U ↙		
	E E E = = = = = C N E E C C 7 7 ↘ Γ C C C U N		

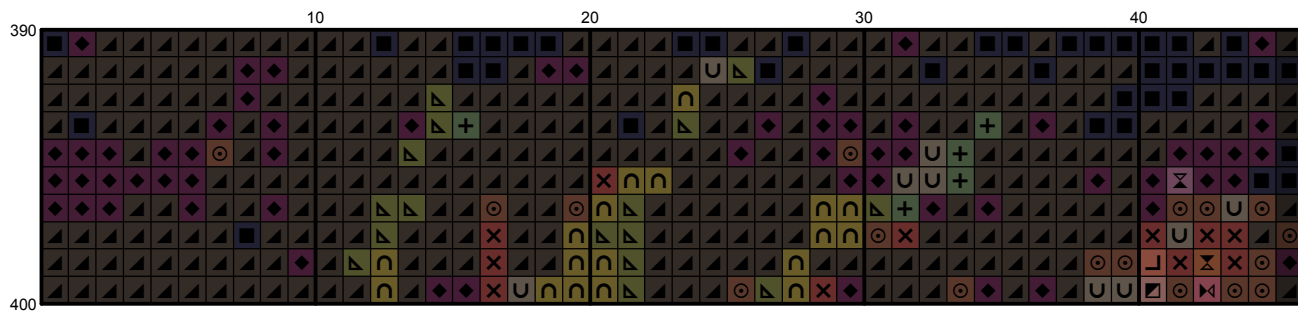

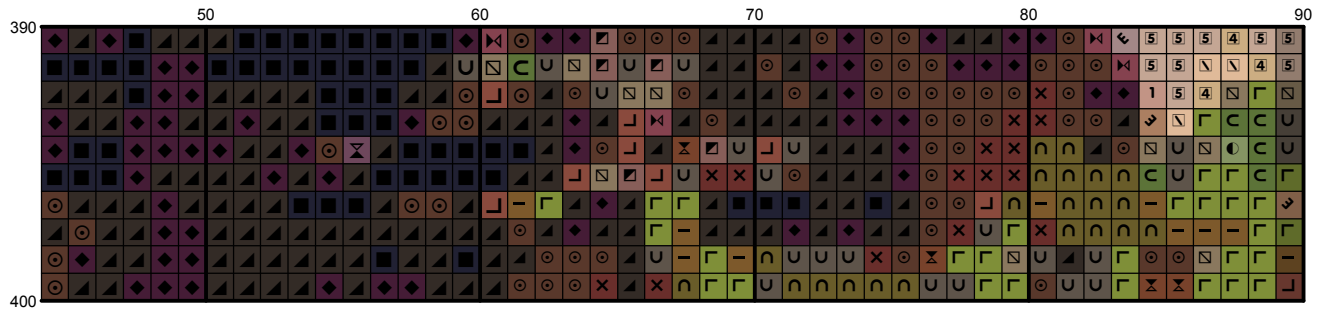

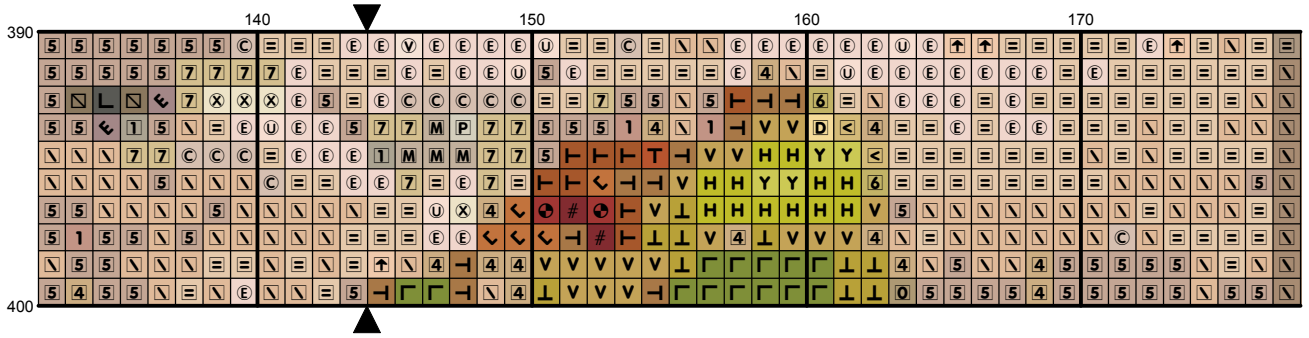

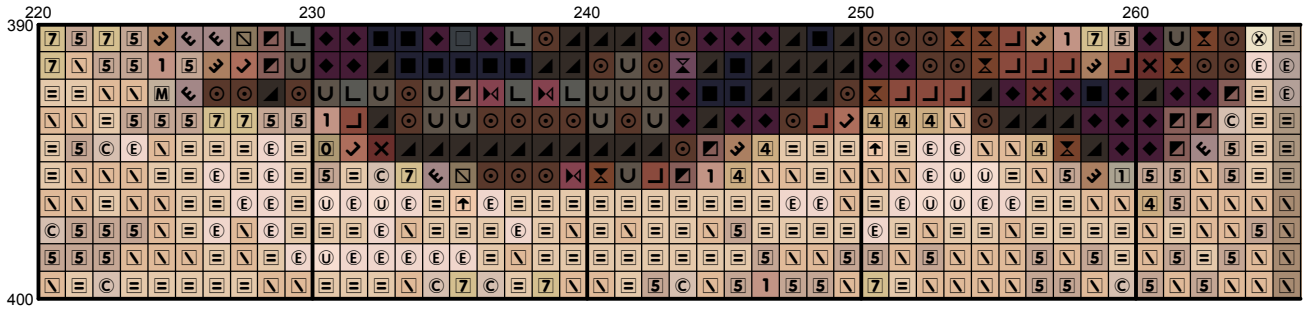

					270										280						290		
390	X	E	E	E	E	N	N	N	N	7	E	E	C	C	7	7	G	C	C	C	U	N	↖
	E	E	E	E	E	E	E	C	N	E	E	C	C	7	7	N	G	C	C	C	U	U	N
	E	E	E	E	E	E	E	C	C	E	C	C	7	5	M	N	G	C	U	U	U	L	
	E	E	E	7	E	E	E	C	C	C	C	C	C	5	5	5	5	5	5	5	5	L	U
	E	E	E	E	E	N	N	E	E	E	C	C	C	E	C	5	5	↖	G	C	U	U	L
	E	E	N	E	E	C	C	N	N	C	C	C	N	5	5	↖	1	G	U	U	U	U	L
	N	N	N	5	N	C	1	5	5	5	N	5	5	N	5	5	1	1	↙	U	U	U	+
	5	N	N	C	N	N	N	N	E	N	N	1	5	5	5	5	↘	1	↘	↘	U	+	U
	N	N	E	N	N	N	N	N	N	5	5	5	1	↘	1	4	4	↘	↘	U	U	U	U
400	N	N	5	5	5	5	5	5	5	N	5	5	5	1	↘	1	4	4	1	↙	U	U	U

































































































Instructions and Symbol Key for Design "New 773 An Uninvited Guest"

Fabric: 14 count Aida

Stitches: 288 x 400 **Size:** 20.57 x 28.57 inches or 52.25 x 72.57 cm

Colours: DMC

Use 2 strands of thread for cross stitch

Sym	No.	Colour Name	Sym	No.	Colour Name
	152	Antique rose		154	Prune rose
	157	Light cornflower blue		162	Very light blue
	165	Pale moss green		166	Moss green
	167	Dark mustard brown		168	Mouse grey
	169	Pewter grey		221	Mars red
	223	Medium dusty pink		225	Pale shell pink
	301	Squirrel brown		310	Black
	315	Antique lilac		317	Steel grey
	318	Granite grey		336	Indigo blue
	351	Coral		355	Brown red
	356	Medium terracotta		407	Clay brown
	413	Iron grey		415	Chrome grey
	422	Light oak		433	Chocolate brown
	435	Tabacco brown		437	Camel
	451	Shell pink grey		453	Turtledove grey
	470	Olive green		471	Tarragon green
	520	Dark fern green		535	Stone grey
	580	Cactus green		612	String brown
	632	Cocoa		640	Green grey
	644	Light green grey		647	Rock grey
	648	Pepper grey		677	Sand gold
	712	Cream		730	Khaki green
	733	Golden green		734	Light Olive green
	738	Sahara cream		739	Dune cream
	746	Vanilla		758	Dawn rose
	760	Grenadine pink		761	Sunrise rose
	762	Pearl grey		775	Summer rain blue
	780	Chestnut tree brown		794	Baby blue
	798	Cobalt blue		819	Baby pink
	830	Green oak brown		833	Brass
	834	Light brass		842	Beige rope
	898	Teak brown		900	Saffron orange
	919	Red copper		928	Light pearl grey
	930	Slate grey		931	Blue grey
	932	Seagull blue		936	Oaktree moss green
	939	Dark navy blue		945	Eggshell cream
	948	Pale peach		950	Beige
	3013	Resin green		3023	Light platinum grey
	3033	Antique silver		3041	Medium lilac
	3042	Lilac		3046	Rye beige
	3047	Silver birch beige		3052	Silver green
	3072	Pale pearl grey		3346	Hunter Green
	3363	Herb green		3371	Ebony
	3688	Pink mauve		3705	Pale red
	3712	Blush pink		3721	Earth pink
	3740	Dark antique violet		3743	Pale lilac
	3753	Moonlight blue		3756	Cloud blue
	3770	Pale eggshell cream		3772	Rosy tan

	3774	Pale desert sand		3776	Dark nutmeg brown
	3778	Light terracotta		3782	Gingerbread brown
	3787	Wolf grey		3799	Anthracite grey
	3807	Cornflower blue		3819	Light moss green
	3821	Straw yellow		3822	Light straw yellow
	3830	Red terracotta		3832	Strawberry
	3833	Light strawberry		3839	Mediterranean blue
	3840	Light lavender blue		3856	Pale beechwood
	3857	Dark red wine		3860	Taupe mauve
	3861	Light taupe		3863	Otter brown
	3864	Light mocha brown		3865	Winter white
	3866	Garlic cream		ECRUT	ECRUT

This chart has been designed and printed with our best intentions of being without mistakes. However, the possibility of human error, printing mistakes or the variation of individual stitching does exist, and we regret that we cannot be responsible for this.

Note: The shaded blocks on the chart represent overlapping stitches.
 Copyright © CLassic Cross Stitch 2008 All rights reserved.