

# ХИМЕРА

По картине художника Yuehui Tang

## «НАЯДА»



Размер 300w X 400h Stitches

2014 г.

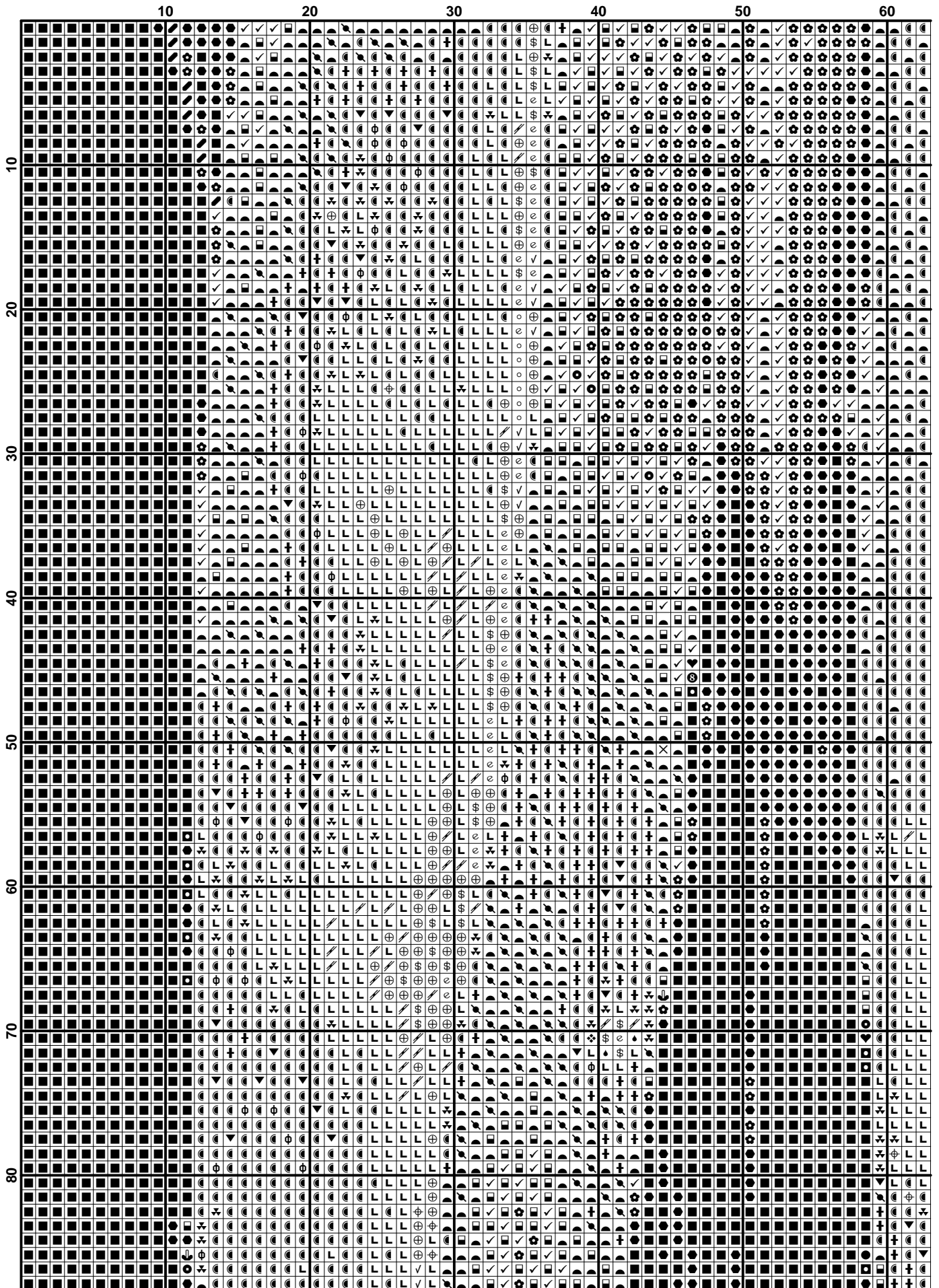

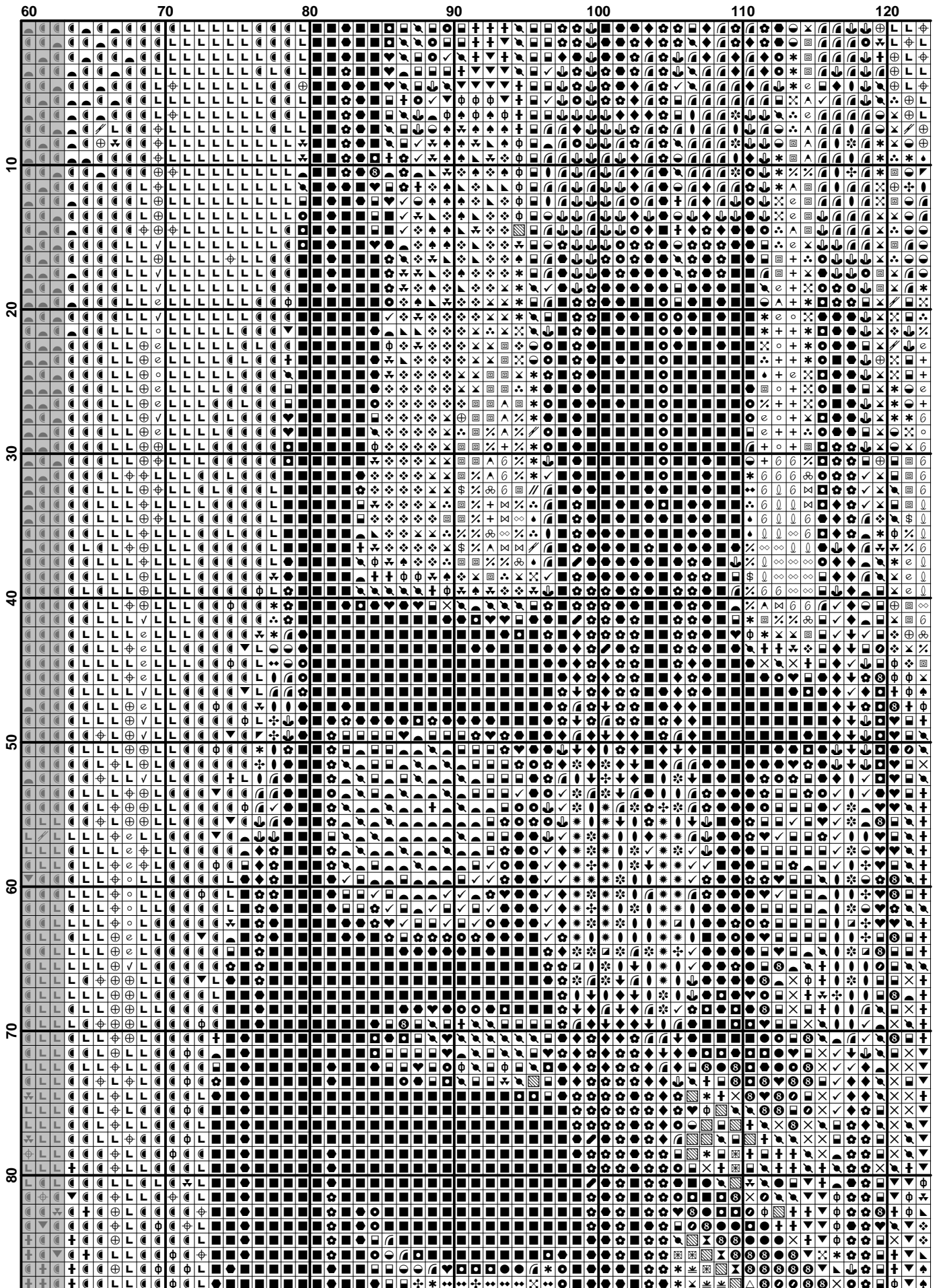

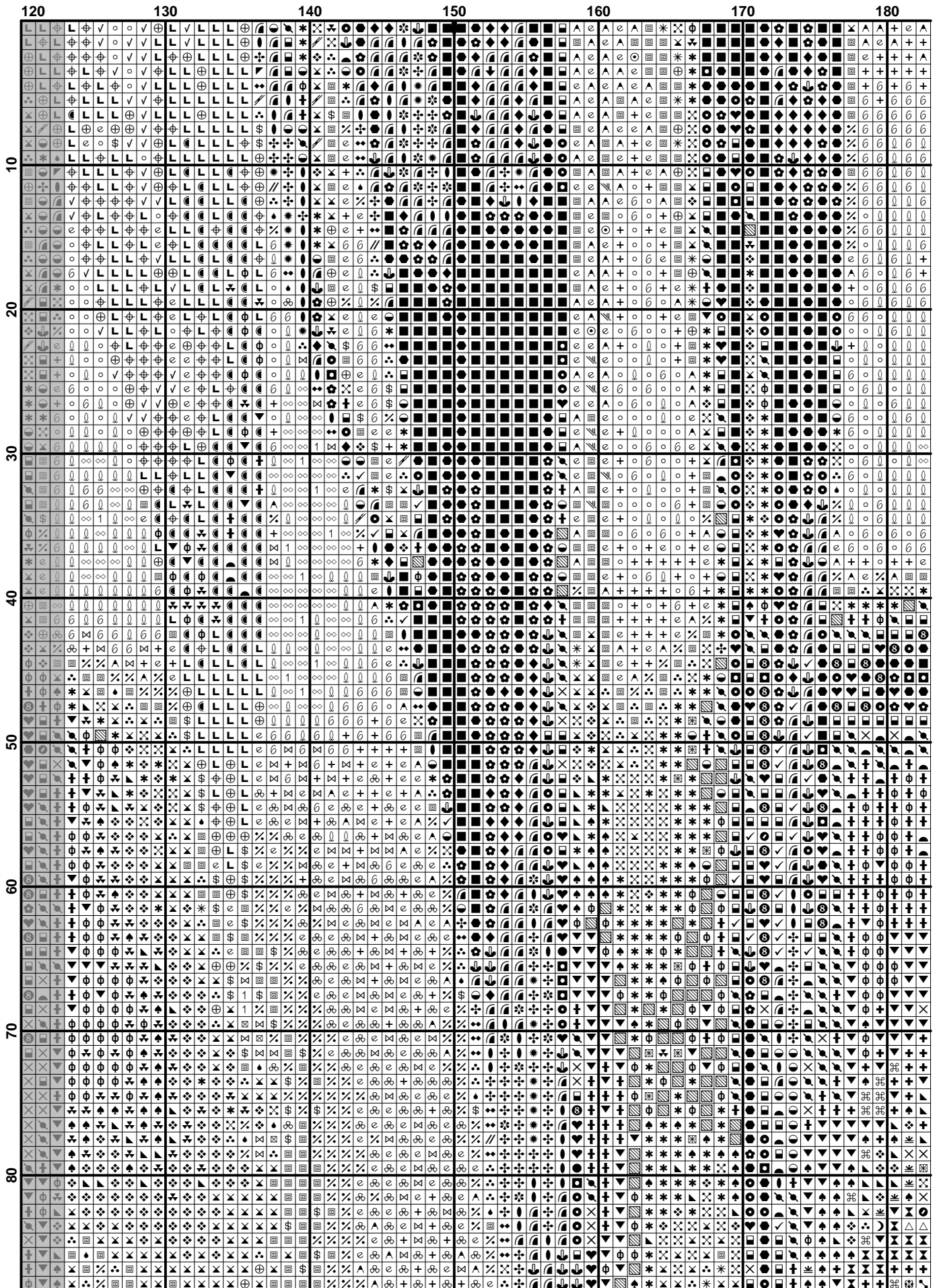

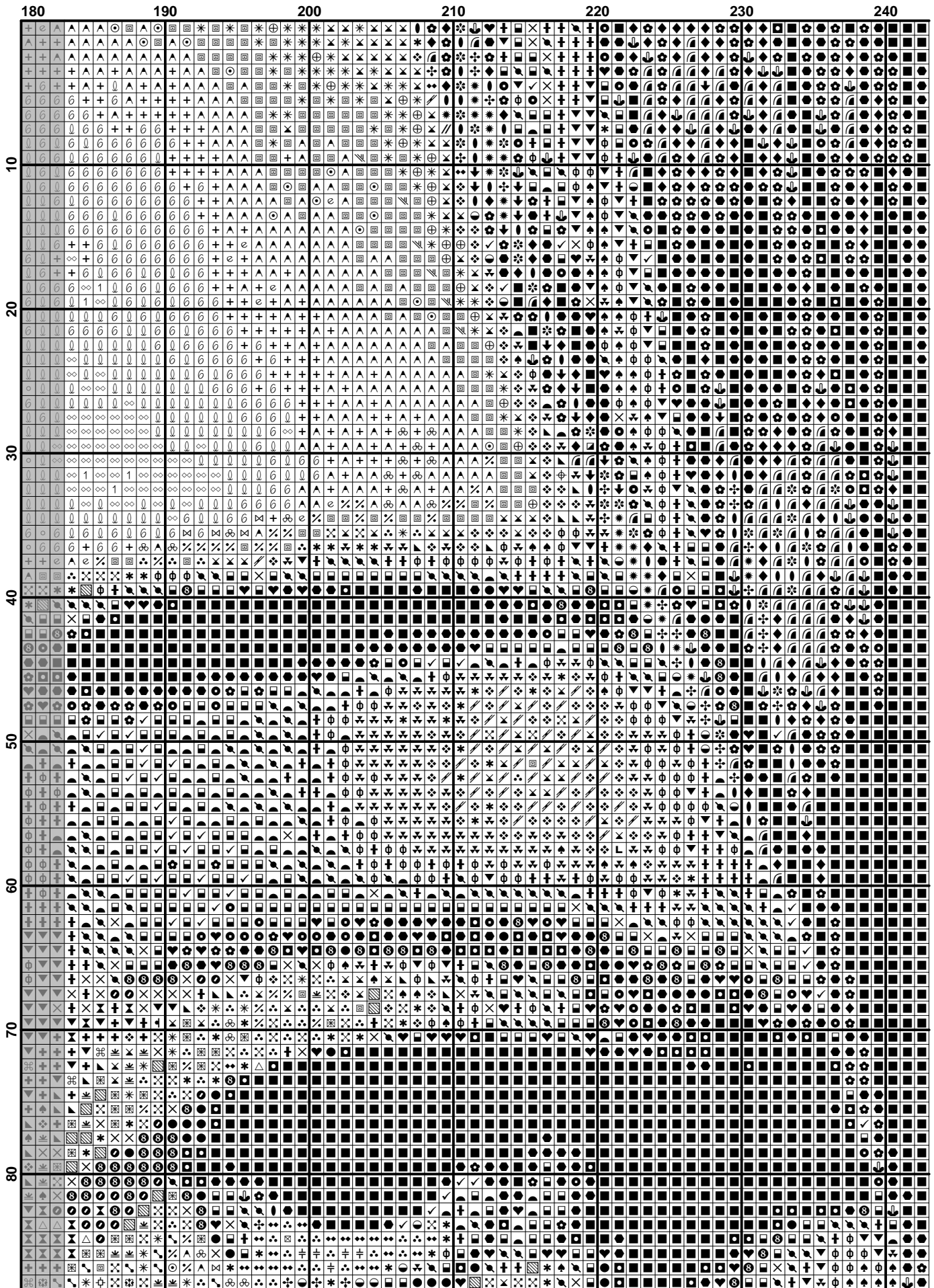

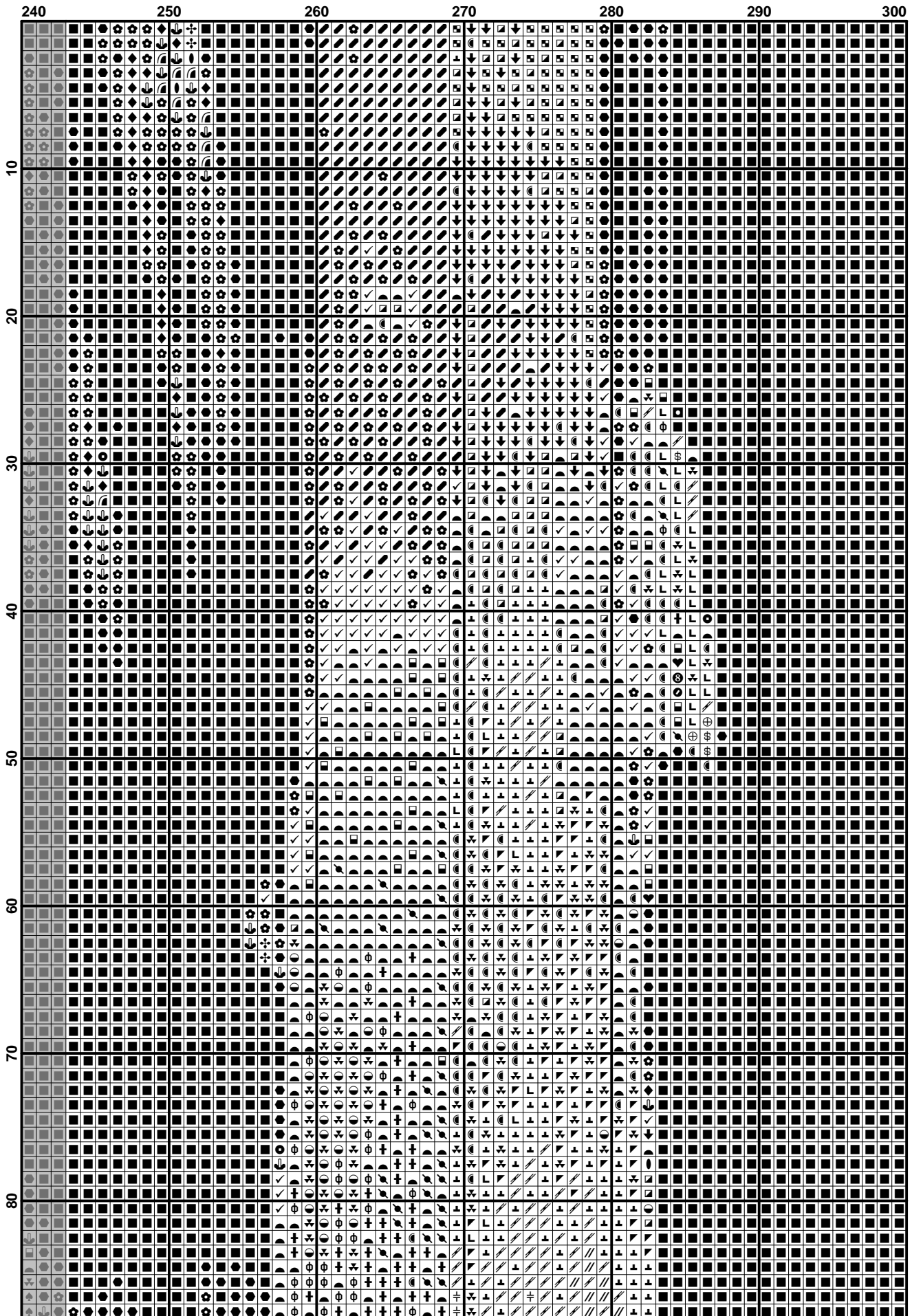

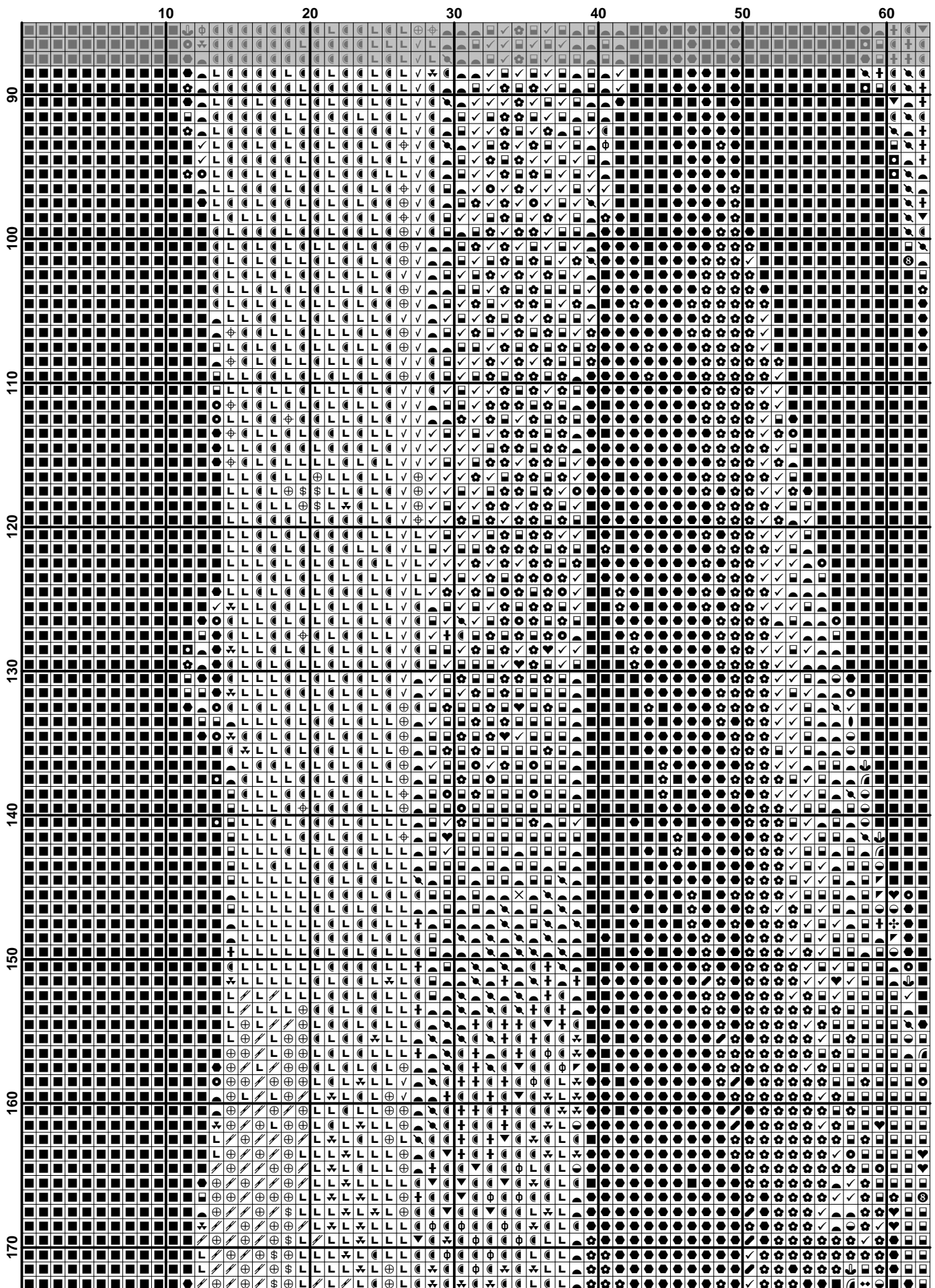

	60	70	80	90	100	110	120
90	+	+	+	+	+	+	+
100	+	+	+	+	+	+	+
110	+	+	+	+	+	+	+
120	+	+	+	+	+	+	+
130	+	+	+	+	+	+	+
140	+	+	+	+	+	+	+
150	+	+	+	+	+	+	+
160	+	+	+	+	+	+	+
170	+	+	+	+	+	+	+



	120	130	140	150	160	170	180
90	+	+	+	+	+	+	+
100	+	+	+	+	+	+	+
110	+	+	+	+	+	+	+
120	+	+	+	+	+	+	+
130	+	+	+	+	+	+	+
140	+	+	+	+	+	+	+
150	+	+	+	+	+	+	+
160	+	+	+	+	+	+	+
170	+	+	+	+	+	+	+
180	+	+	+	+	+	+	+

	180	190	200	210	220	230	240
90	...	...	...	...	...	...	...
100	...	...	...	...	...	...	...
110	...	...	...	...	...	...	...
120	...	...	...	...	...	...	...
130	...	...	...	...	...	...	...
140	...	...	...	...	...	...	...
150	...	...	...	...	...	...	...
160	...	...	...	...	...	...	...
170	...	...	...	...	...	...	...

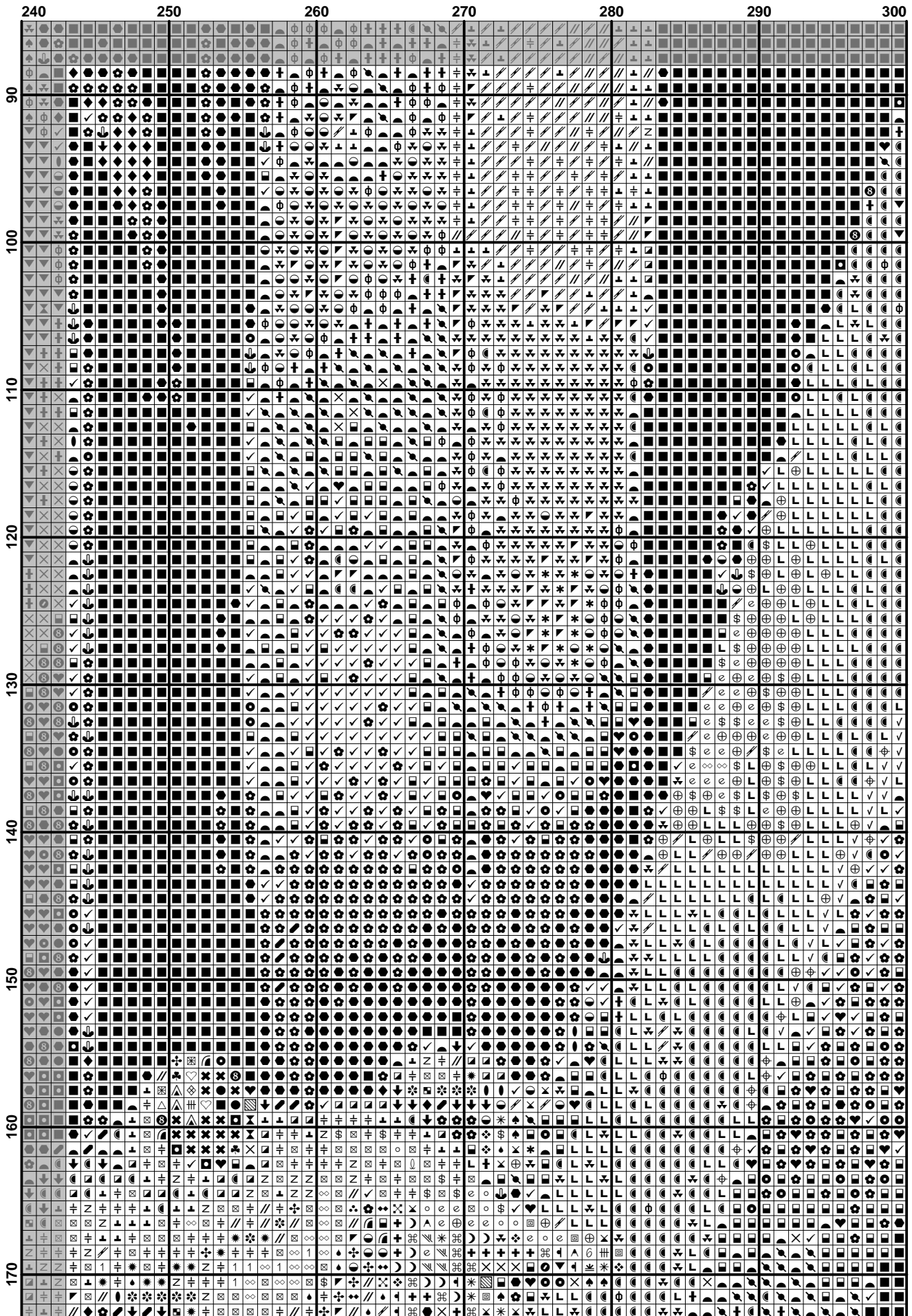

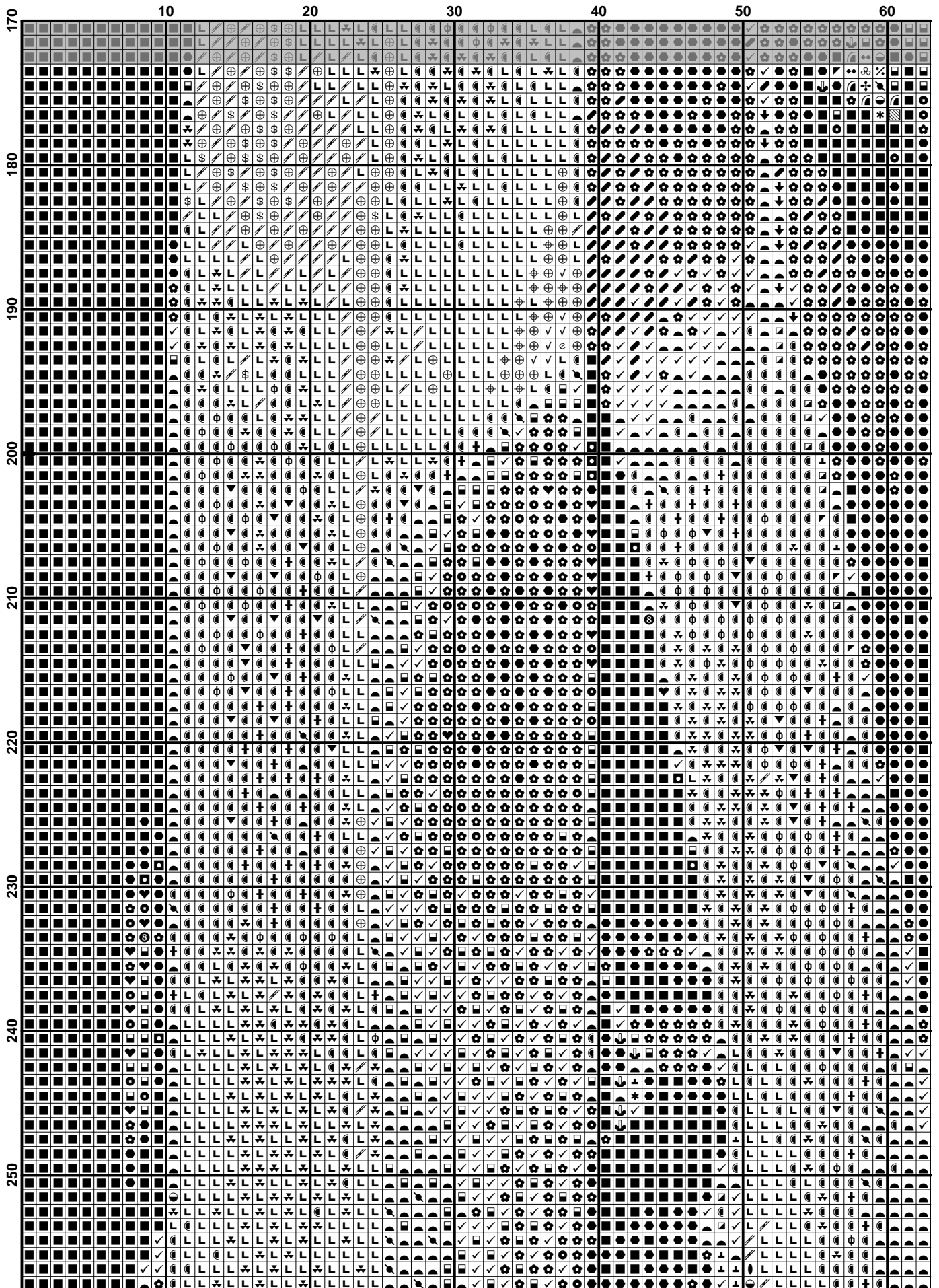

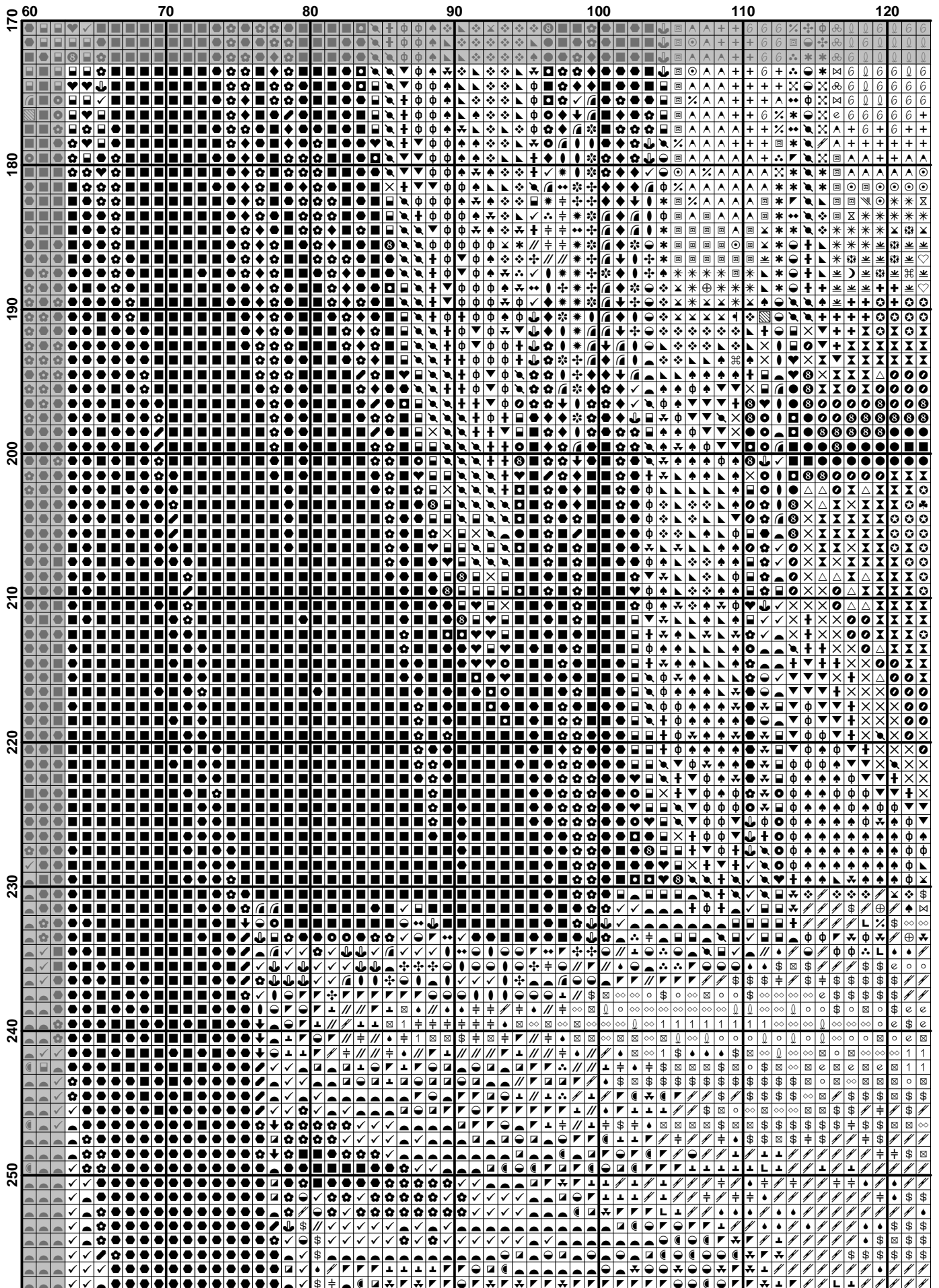

170	120	130	140	150	160	170	180
180	190	200	210	220	230	240	250

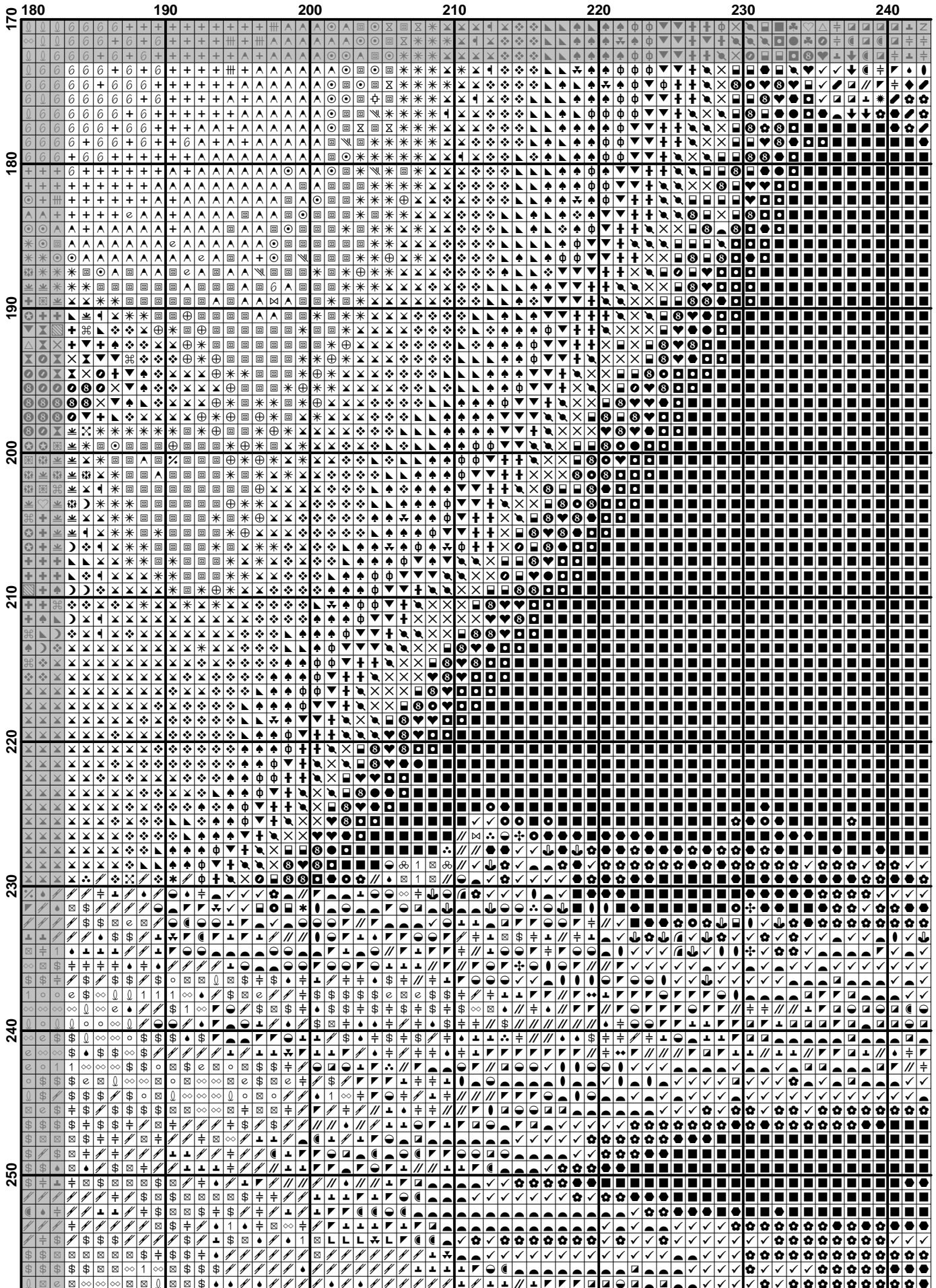





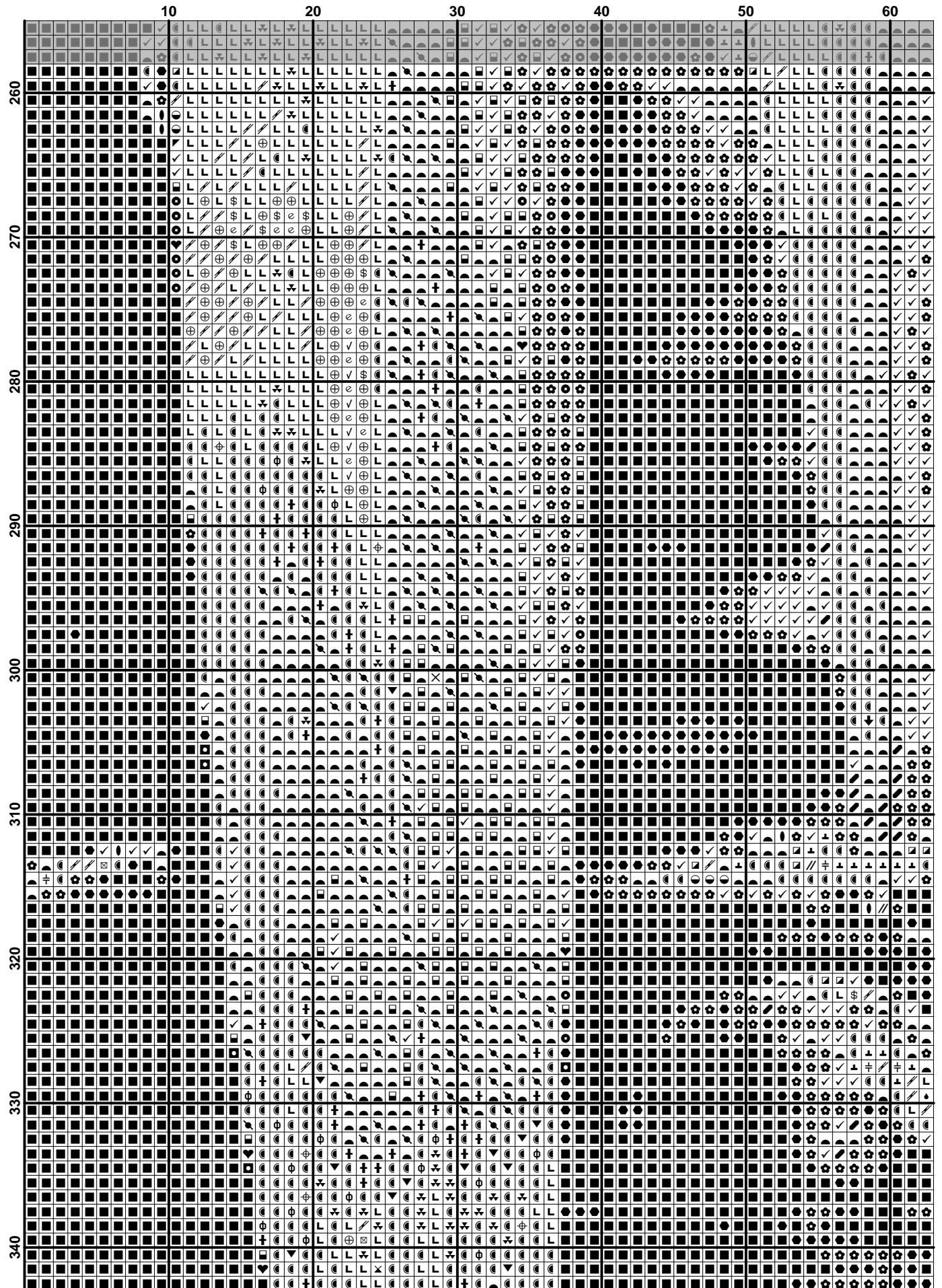



	120	130	140	150	160	170	180
260	...	...	...	...	...	...	...
270	...	...	...	...	...	...	...
280	...	...	...	...	...	...	...
290	...	...	...	...	...	...	...
300	...	...	...	...	...	...	...
310	...	...	...	...	...	...	...
320	...	...	...	...	...	...	...
330	...	...	...	...	...	...	...
340	...	...	...	...	...	...	...



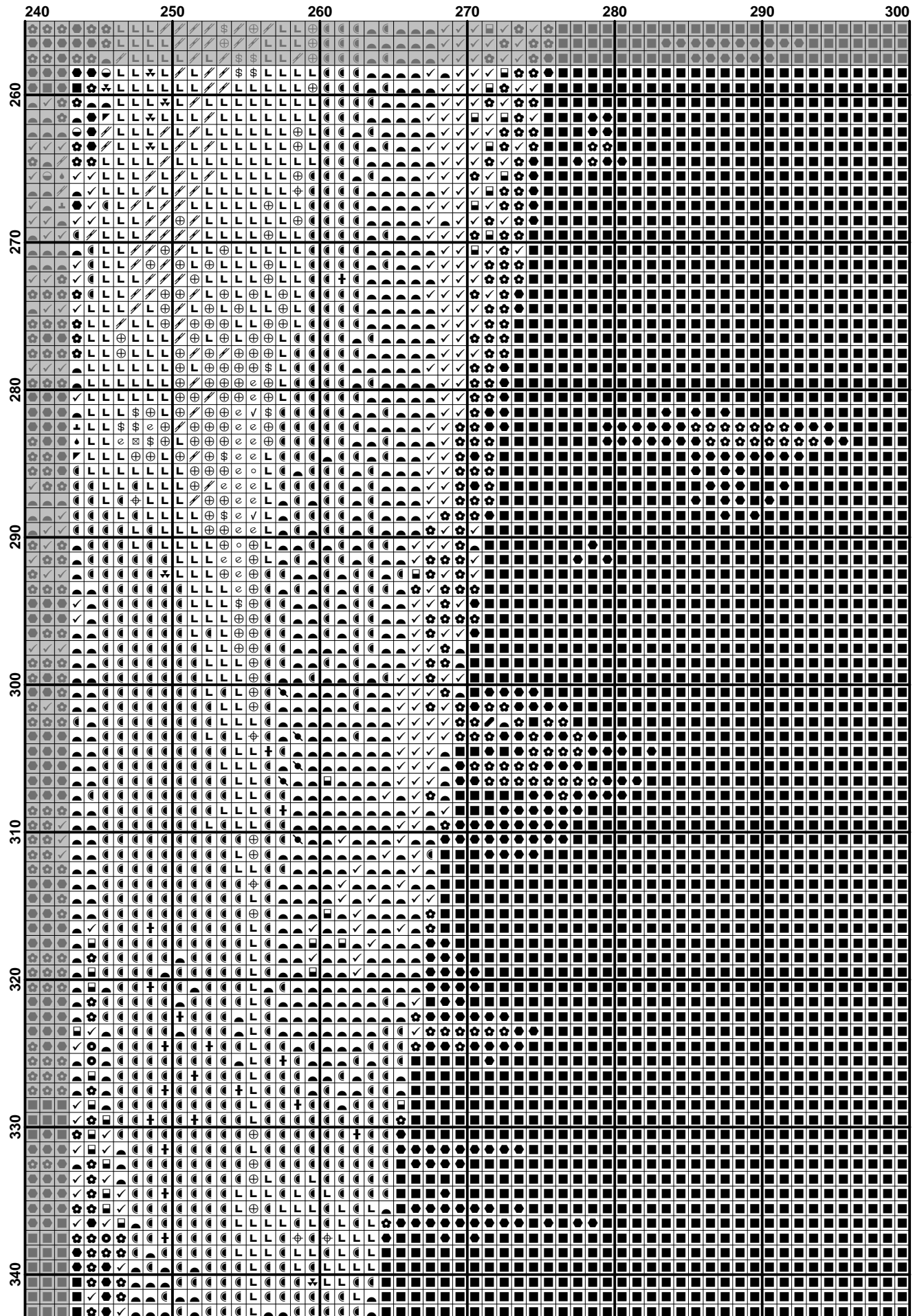





340	120	130	140	150	160	170	180
350							
360							
370							
380							
390							
400							





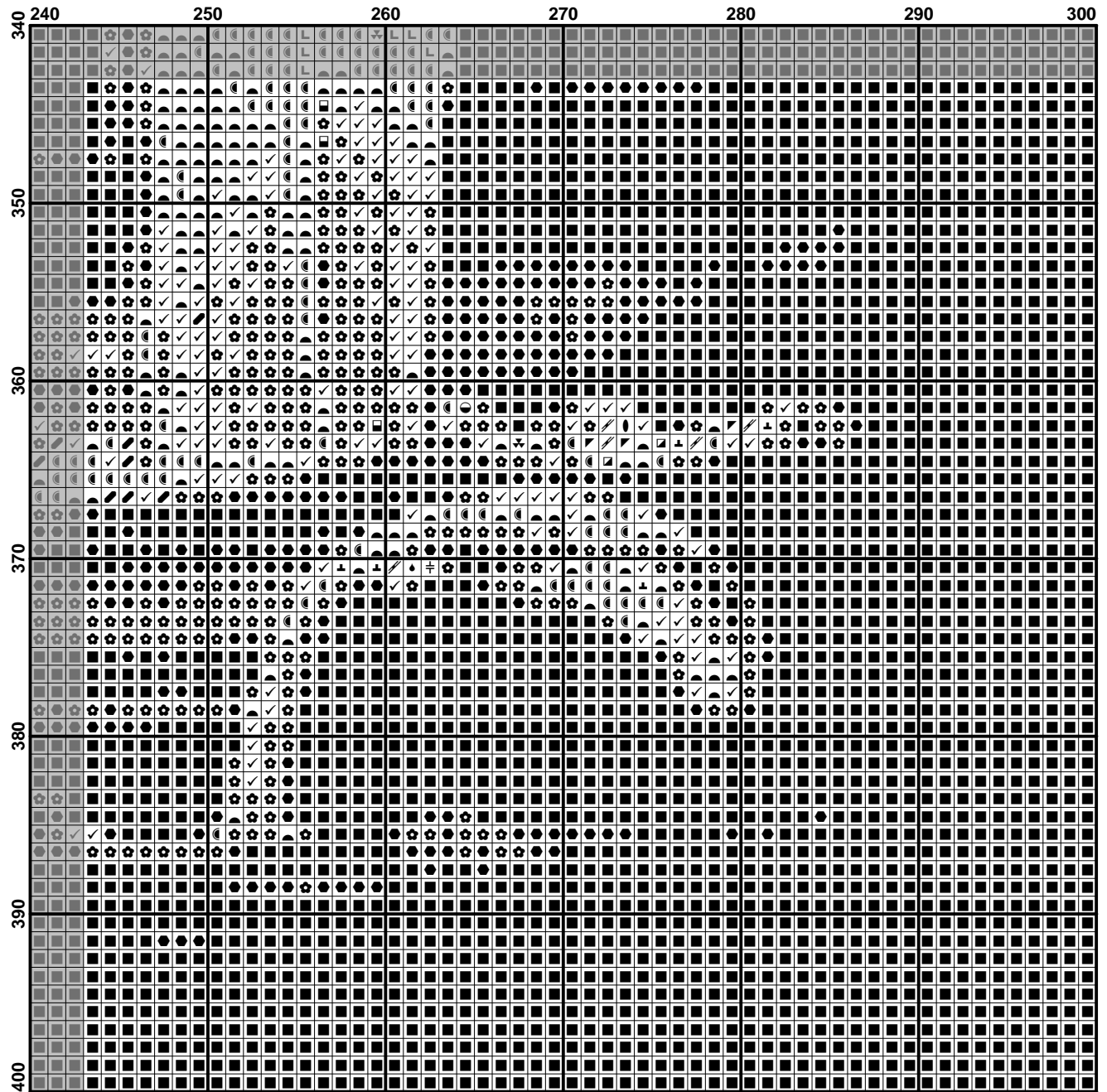











































	180	190	200	210	220	230	240
340	☉	☉	☉	☉	☉	☉	☉
350	☉	☉	☉	☉	☉	☉	☉
360	☉	☉	☉	☉	☉	☉	☉
370	☉	☉	☉	☉	☉	☉	☉
380	☉	☉	☉	☉	☉	☉	☉
390	☉	☉	☉	☉	☉	☉	☉
400	☉	☉	☉	☉	☉	☉	☉



**Pattern Name:** "Наяда"  
**Designed By:** Yuehui Tang  
**Company:** ХИМЕРА  
**Fabric:** Aida 18, White  
 300w X 400h Stitches  
**Size(s):** 18 Count, 42.33w X 56.44h cm  
 16 Count, 47.62w X 63.50h cm  
 14 Count, 54.43w X 72.57h cm  
 25 Count, 30.48w X 40.64h cm

**Floss Used for Full Stitches:**

Symbol	Strands	Type	Number	Color
	2	DMC	164	Forest Green-LT
	2	DMC	165	Moss Green-VY LT
	2	DMC	166	Moss Green-MD LT
	2	DMC	300	Mahogany-VY DK
	2	DMC	301	Mahogany-MD
	2	DMC	310	Black
	2	DMC	319	Pistachio Green-VY DK
	2	DMC	320	Pistachio Green-MD
	2	DMC	371	Mustard
	2	DMC	372	Mustard-LT
	2	DMC	400	Mahogany-DK
	2	DMC	402	Mahogany-VY LT
	2	DMC	420	Hazelnut Brown-DK
	2	DMC	445	Lemon-LT
	2	DMC	472	Avocado Green-UL LT
	2	DMC	520	Fern Green-DK
	2	DMC	581	Moss Green
	2	DMC	676	Old Gold-LT
	2	DMC	677	Old Gold-VY LT
	2	DMC	680	Old Gold-DK
	2	DMC	699	Christmas Green
	2	DMC	700	Christmas Green-BRT
	2	DMC	702	Kelly Green
	2	DMC	703	Chartreuse
	2	DMC	704	Chartreuse-BRT
	2	DMC	726	Topaz-LT
	2	DMC	729	Old Gold-MD
	2	DMC	730	Olive Green-VY DK
	2	DMC	732	Olive Green
	2	DMC	733	Olive Green-MD
	2	DMC	738	Tan-VY LT
	2	DMC	745	Yellow-LT Pale
	2	DMC	772	Yellow Green-VY LT
	2	DMC	781	Topaz-VY DK
	2	DMC	782	Topaz-DK
	2	DMC	783	Topaz-MD
	2	DMC	817	Coral Red-VY DK
	2	DMC	831	Golden Olive-MD
	2	DMC	832	Golden Olive
	2	DMC	833	Golden Olive-LT
	2	DMC	834	Golden Olive-VY LT
	2	DMC	890	Pistachio Green-UL DK
	2	DMC	895	Hunter Green-VY DK
	2	DMC	898	Coffee Brown-VY DK
	2	DMC	904	Parrot Green-VY DK
	2	DMC	905	Parrot Green-DK
	2	DMC	906	Parrot Green-MD
	2	DMC	907	Parrot Green-LT
	2	DMC	911	Emerald Green-MD
	2	DMC	913	Nile Green-MD

Symbol	Strands	Type	Number	Color
	2	DMC	919	Red Copper
	2	DMC	921	Copper
	2	DMC	922	Copper-LT
	2	DMC	934	Black Avocado Green
	2	DMC	936	Avocado Green-VY DK
	2	DMC	938	Coffee Brown-UL DK
	2	DMC	977	Golden Brown-LT
	2	DMC	987	Forest Green-DK
	2	DMC	988	Forest Green-MD
	2	DMC	989	Forest Green
	2	DMC	3012	Khaki Green-MD
	2	DMC	3046	Yellow Beige-MD
	2	DMC	3052	Green Gray-MD
	2	DMC	3078	Golden Yellow-VY LT
	2	DMC	3346	Hunter Green
	2	DMC	3348	Yellow Green-LT
	2	DMC	3363	Pine Green-MD
	2	DMC	3371	Black Brown
	2	DMC	3776	Mahogany-LT
	2	DMC	3778	Terra Cotta-LT
	2	DMC	3815	Celadon Green-DK
	2	DMC	3819	Moss Green-LT
	2	DMC	3821	Straw
	2	DMC	3823	Yellow-UL Pale
	2	DMC	3825	Pumpkin-Pale
	2	DMC	3827	Golden Brown-Pale
	2	DMC	3855	Autumn Gold-LT
	1	DMC	310	Black
	1	DMC	3371	Black Brown
	1	DMC	310	Black
	1	DMC	890	Pistachio Green-UL DK
	1	DMC	3825	Pumpkin-Pale
	1	DMC	3855	Autumn Gold-LT
	1	DMC	745	Yellow-LT Pale
	1	DMC	3855	Autumn Gold-LT
	1	DMC	732	Olive Green
	1	DMC	832	Golden Olive
	1	DMC	581	Moss Green
	1	DMC	732	Olive Green
	1	DMC	782	Topaz-DK
	1	DMC	783	Topaz-MD
	1	DMC	730	Olive Green-VY DK
	1	DMC	732	Olive Green
	1	DMC	300	Mahogany-VY DK
	1	DMC	730	Olive Green-VY DK
	1	DMC	300	Mahogany-VY DK
	1	DMC	898	Coffee Brown-VY DK

## Usage Summary

Strands Per Skein: 6

Skein Length: 795.0 cm

Type	Number	Full	Half	Quarter	Petite	Back(cm)	Str(cm)	Spec(cm)	French	Bead	Skein Est.
DMC 164	164	353	0	0	0	0.0	0.0	0.0	0	0	1.000
DMC 165	165	980	0	0	0	0.0	0.0	0.0	0	0	1.000
DMC 166	166	261	0	0	0	0.0	0.0	0.0	0	0	1.000
DMC 300	300	39	0	0	0	0.0	0.0	0.0	0	0	1.000
DMC 301	301	219	0	0	0	0.0	0.0	0.0	0	0	1.000
DMC 310	310	28333	0	0	0	0.0	0.0	0.0	0	0	10.000
DMC 319	319	493	0	0	0	0.0	0.0	0.0	0	0	1.000
DMC 320	320	132	0	0	0	0.0	0.0	0.0	0	0	1.000
DMC 371	371	248	0	0	0	0.0	0.0	0.0	0	0	1.000
DMC 372	372	208	0	0	0	0.0	0.0	0.0	0	0	1.000
DMC 400	400	426	0	0	0	0.0	0.0	0.0	0	0	1.000
DMC 402	402	427	0	0	0	0.0	0.0	0.0	0	0	1.000
DMC 420	420	80	0	0	0	0.0	0.0	0.0	0	0	1.000
DMC 445	445	446	0	0	0	0.0	0.0	0.0	0	0	1.000
DMC 472	472	1217	0	0	0	0.0	0.0	0.0	0	0	1.000
DMC 520	520	564	0	0	0	0.0	0.0	0.0	0	0	1.000
DMC 581	581	1646	0	0	0	0.0	0.0	0.0	0	0	1.000
DMC 676	676	1532	0	0	0	0.0	0.0	0.0	0	0	1.000
DMC 677	677	194	0	0	0	0.0	0.0	0.0	0	0	1.000
DMC 680	680	134	0	0	0	0.0	0.0	0.0	0	0	1.000
DMC 699	699	652	0	0	0	0.0	0.0	0.0	0	0	1.000
DMC 700	700	316	0	0	0	0.0	0.0	0.0	0	0	1.000
DMC 702	702	313	0	0	0	0.0	0.0	0.0	0	0	1.000
DMC 703	703	736	0	0	0	0.0	0.0	0.0	0	0	1.000
DMC 704	704	2776	0	0	0	0.0	0.0	0.0	0	0	1.000
DMC 726	726	257	0	0	0	0.0	0.0	0.0	0	0	1.000
DMC 729	729	814	0	0	0	0.0	0.0	0.0	0	0	1.000
DMC 730	730	1420	0	0	0	0.0	0.0	0.0	0	0	1.000
DMC 732	732	846	0	0	0	0.0	0.0	0.0	0	0	1.000
DMC 733	733	1034	0	0	0	0.0	0.0	0.0	0	0	1.000
DMC 738	738	310	0	0	0	0.0	0.0	0.0	0	0	1.000
DMC 745	745	1725	0	0	0	0.0	0.0	0.0	0	0	1.000
DMC 772	772	389	0	0	0	0.0	0.0	0.0	0	0	1.000
DMC 781	781	172	0	0	0	0.0	0.0	0.0	0	0	1.000
DMC 782	782	168	0	0	0	0.0	0.0	0.0	0	0	1.000
DMC 783	783	338	0	0	0	0.0	0.0	0.0	0	0	1.000
DMC 817	817	15	0	0	0	0.0	0.0	0.0	0	0	1.000
DMC 831	831	165	0	0	0	0.0	0.0	0.0	0	0	1.000
DMC 832	832	576	0	0	0	0.0	0.0	0.0	0	0	1.000
DMC 833	833	1143	0	0	0	0.0	0.0	0.0	0	0	1.000
DMC 834	834	1267	0	0	0	0.0	0.0	0.0	0	0	1.000
DMC 890	890	8601	0	0	0	0.0	0.0	0.0	0	0	3.000
DMC 895	895	443	0	0	0	0.0	0.0	0.0	0	0	1.000
DMC 898	898	538	0	0	0	0.0	0.0	0.0	0	0	1.000
DMC 904	904	4361	0	0	0	0.0	0.0	0.0	0	0	2.000
DMC 905	905	7617	0	0	0	0.0	0.0	0.0	0	0	3.000
DMC 906	906	9946	0	0	0	0.0	0.0	0.0	0	0	4.000
DMC 907	907	6502	0	0	0	0.0	0.0	0.0	0	0	3.000
DMC 911	911	86	0	0	0	0.0	0.0	0.0	0	0	1.000
DMC 913	913	46	0	0	0	0.0	0.0	0.0	0	0	1.000
DMC 919	919	53	0	0	0	0.0	0.0	0.0	0	0	1.000
DMC 921	921	142	0	0	0	0.0	0.0	0.0	0	0	1.000
DMC 922	922	257	0	0	0	0.0	0.0	0.0	0	0	1.000
DMC 934	934	465	0	0	0	0.0	0.0	0.0	0	0	1.000
DMC 936	936	2760	0	0	0	0.0	0.0	0.0	0	0	1.000
DMC 938	938	435	0	0	0	0.0	0.0	0.0	0	0	1.000

ХИМЕРА

Type	Number	Full	Half	Quarter	Petite	Back(cm)	Str(cm)	Spec(cm)	French	Bead	Skein Est.
DMC	977	341	0	0	0	0.0	0.0	0.0	0	0	1.000
DMC	987	290	0	0	0	0.0	0.0	0.0	0	0	1.000
DMC	988	504	0	0	0	0.0	0.0	0.0	0	0	1.000
DMC	989	186	0	0	0	0.0	0.0	0.0	0	0	1.000
DMC	3012	382	0	0	0	0.0	0.0	0.0	0	0	1.000
DMC	3046	556	0	0	0	0.0	0.0	0.0	0	0	1.000
DMC	3052	98	0	0	0	0.0	0.0	0.0	0	0	1.000
DMC	3078	1413	0	0	0	0.0	0.0	0.0	0	0	1.000
DMC	3346	594	0	0	0	0.0	0.0	0.0	0	0	1.000
DMC	3348	231	0	0	0	0.0	0.0	0.0	0	0	1.000
DMC	3363	204	0	0	0	0.0	0.0	0.0	0	0	1.000
DMC	3371	191	0	0	0	0.0	0.0	0.0	0	0	1.000
DMC	3776	243	0	0	0	0.0	0.0	0.0	0	0	1.000
DMC	3778	94	0	0	0	0.0	0.0	0.0	0	0	1.000
DMC	3815	140	0	0	0	0.0	0.0	0.0	0	0	1.000
DMC	3819	1744	0	0	0	0.0	0.0	0.0	0	0	1.000
DMC	3821	51	0	0	0	0.0	0.0	0.0	0	0	1.000
DMC	3823	453	0	0	0	0.0	0.0	0.0	0	0	1.000
DMC	3825	172	0	0	0	0.0	0.0	0.0	0	0	1.000
DMC	3827	564	0	0	0	0.0	0.0	0.0	0	0	1.000
DMC	3855	1370	0	0	0	0.0	0.0	0.0	0	0	1.000
DMC	310	463	0	0	0	0.0	0.0	0.0	0	0	1.000
DMC	3371										
DMC	310	7509	0	0	0	0.0	0.0	0.0	0	0	3.000
DMC	890										
DMC	3825	498	0	0	0	0.0	0.0	0.0	0	0	1.000
DMC	3855										
DMC	745	1900	0	0	0	0.0	0.0	0.0	0	0	1.000
DMC	3855										
DMC	732	870	0	0	0	0.0	0.0	0.0	0	0	1.000
DMC	832										
DMC	581	1006	0	0	0	0.0	0.0	0.0	0	0	1.000
DMC	732										
DMC	782	269	0	0	0	0.0	0.0	0.0	0	0	1.000
DMC	783										
DMC	730	1199	0	0	0	0.0	0.0	0.0	0	0	1.000
DMC	732										
DMC	300	562	0	0	0	0.0	0.0	0.0	0	0	1.000
DMC	730										
DMC	300	287	0	0	0	0.0	0.0	0.0	0	0	1.000
DMC	898										