

# ХУМЕРА

По картине

## "Дом у реки"

Finished Design Size 450w X 320h Stitches

2016 г.



























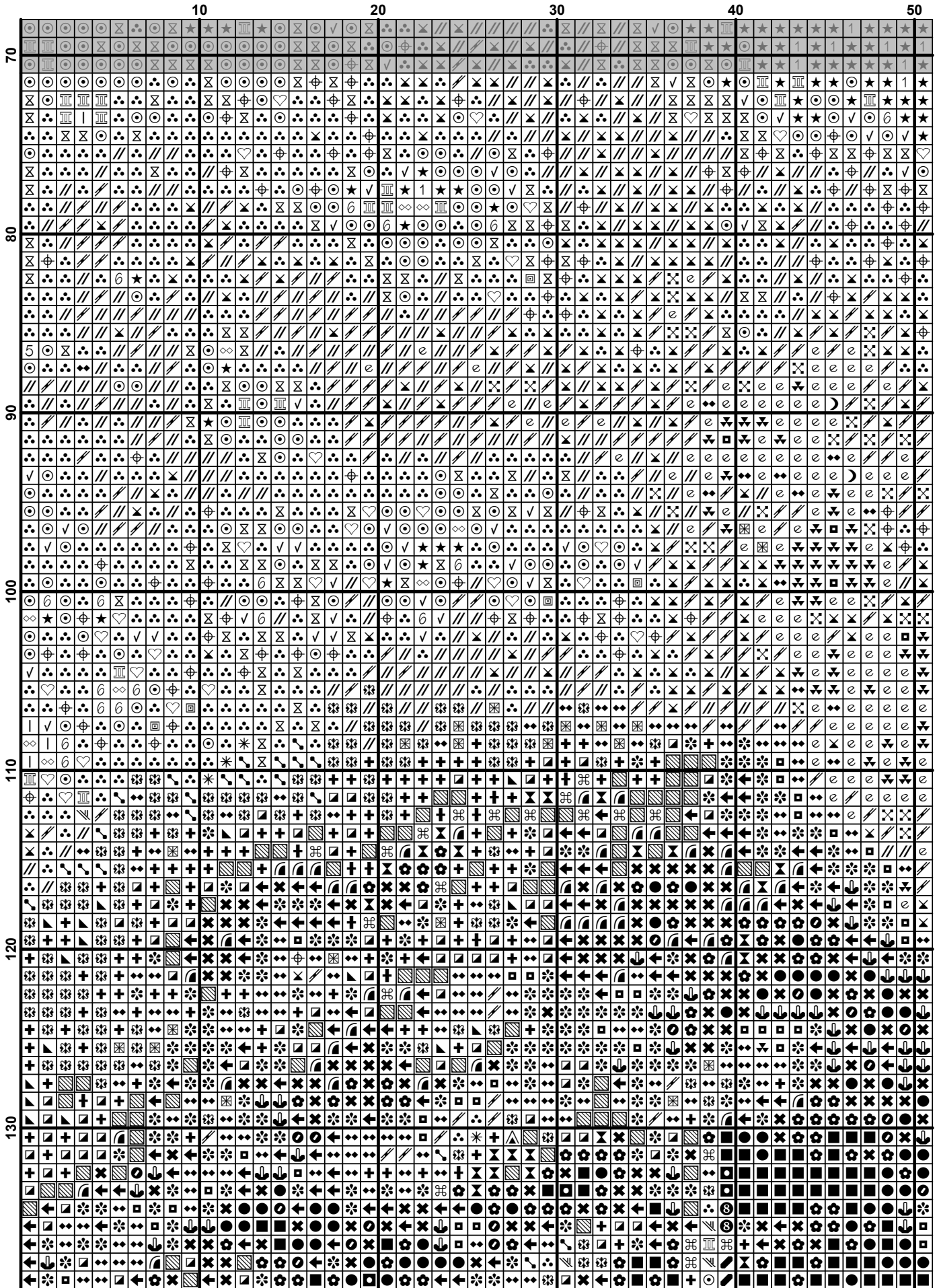









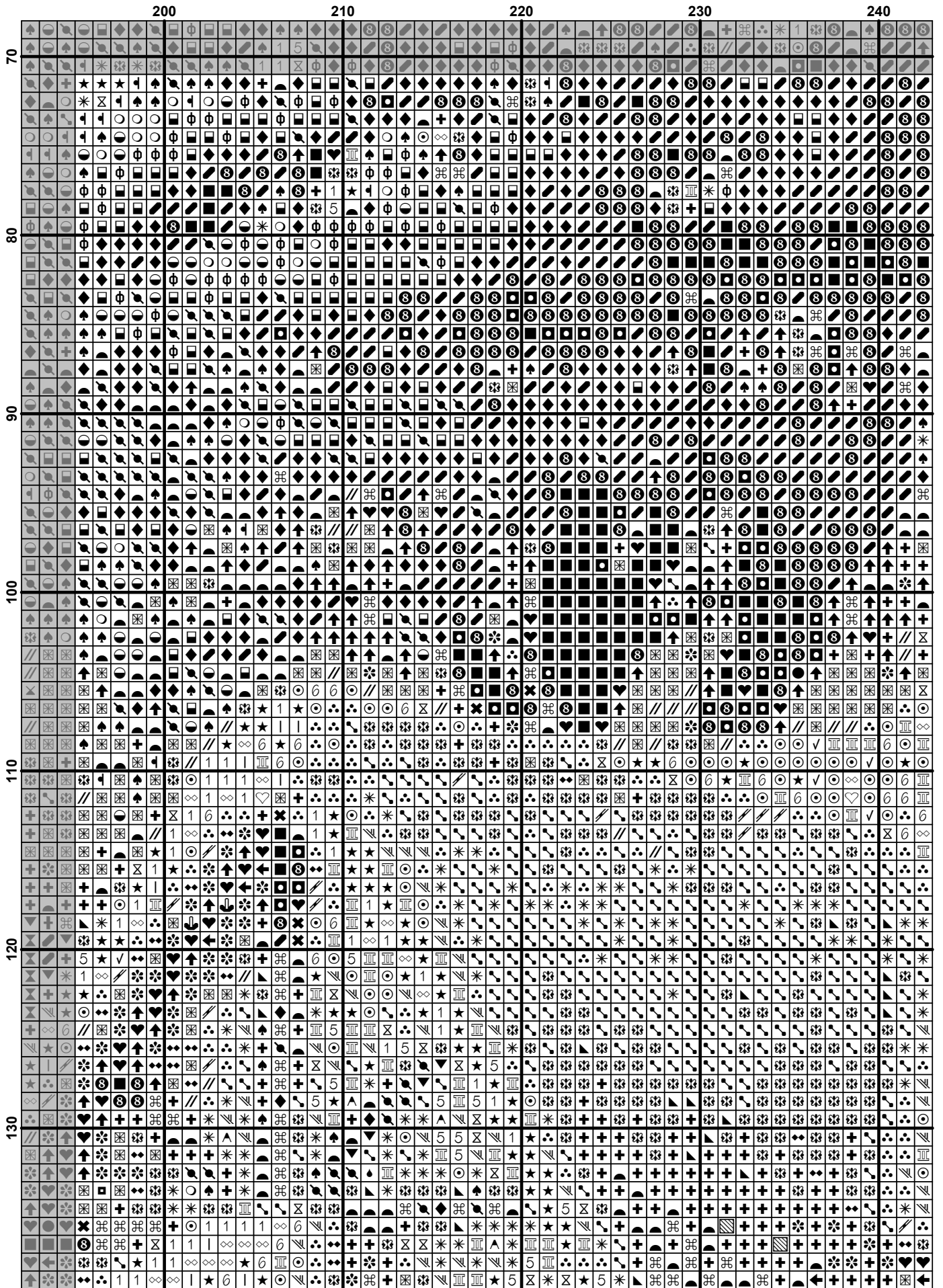



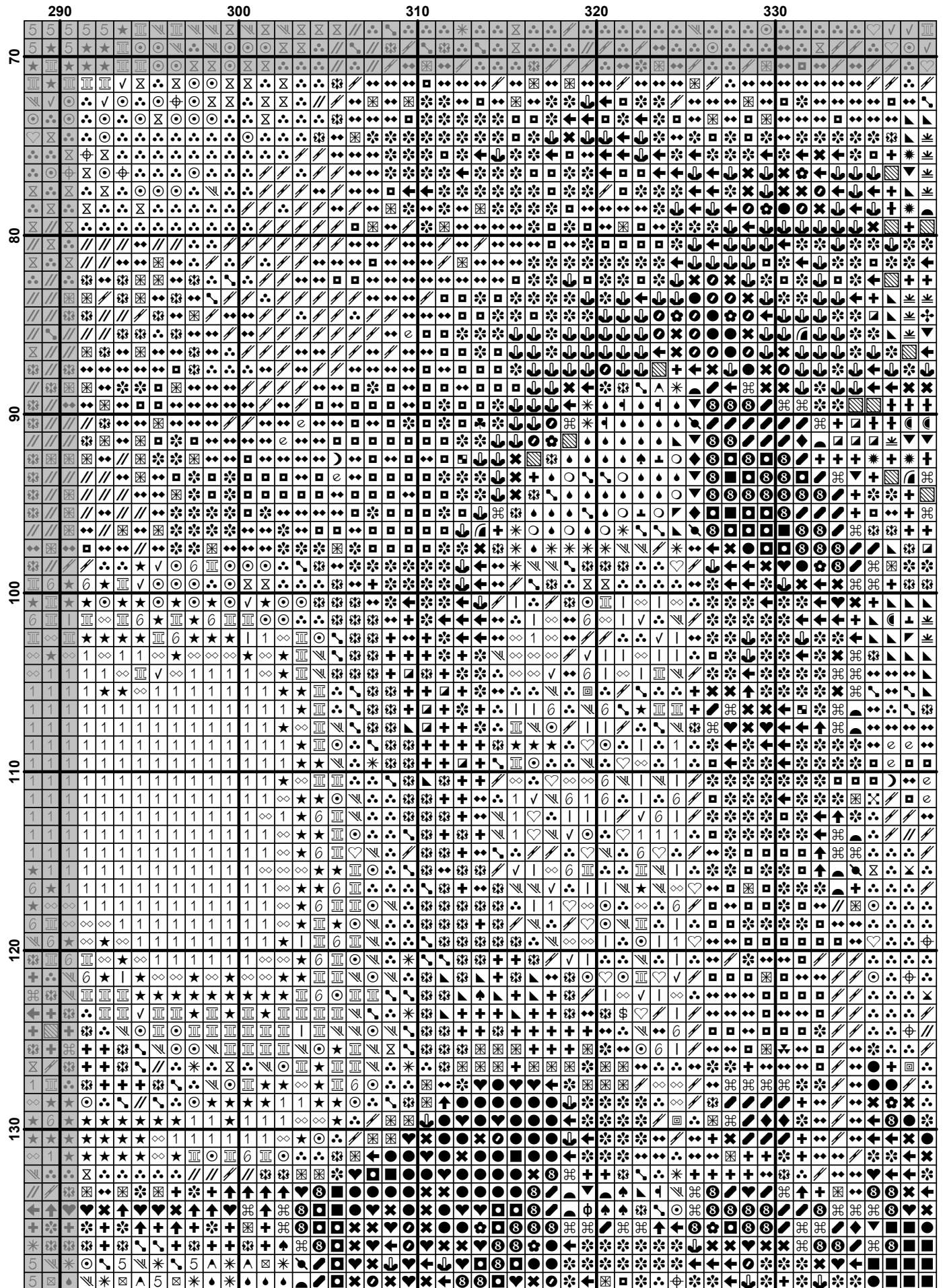

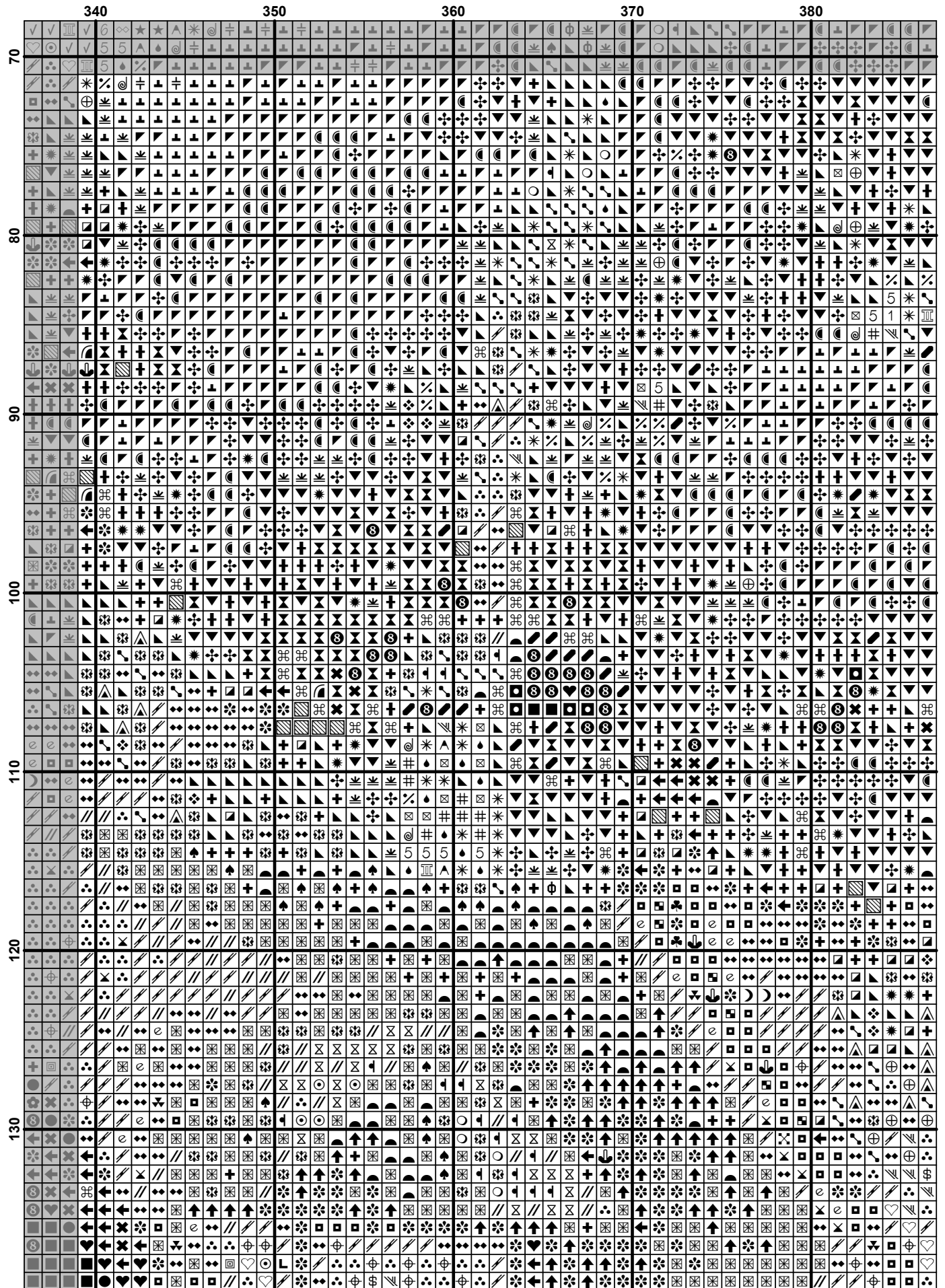

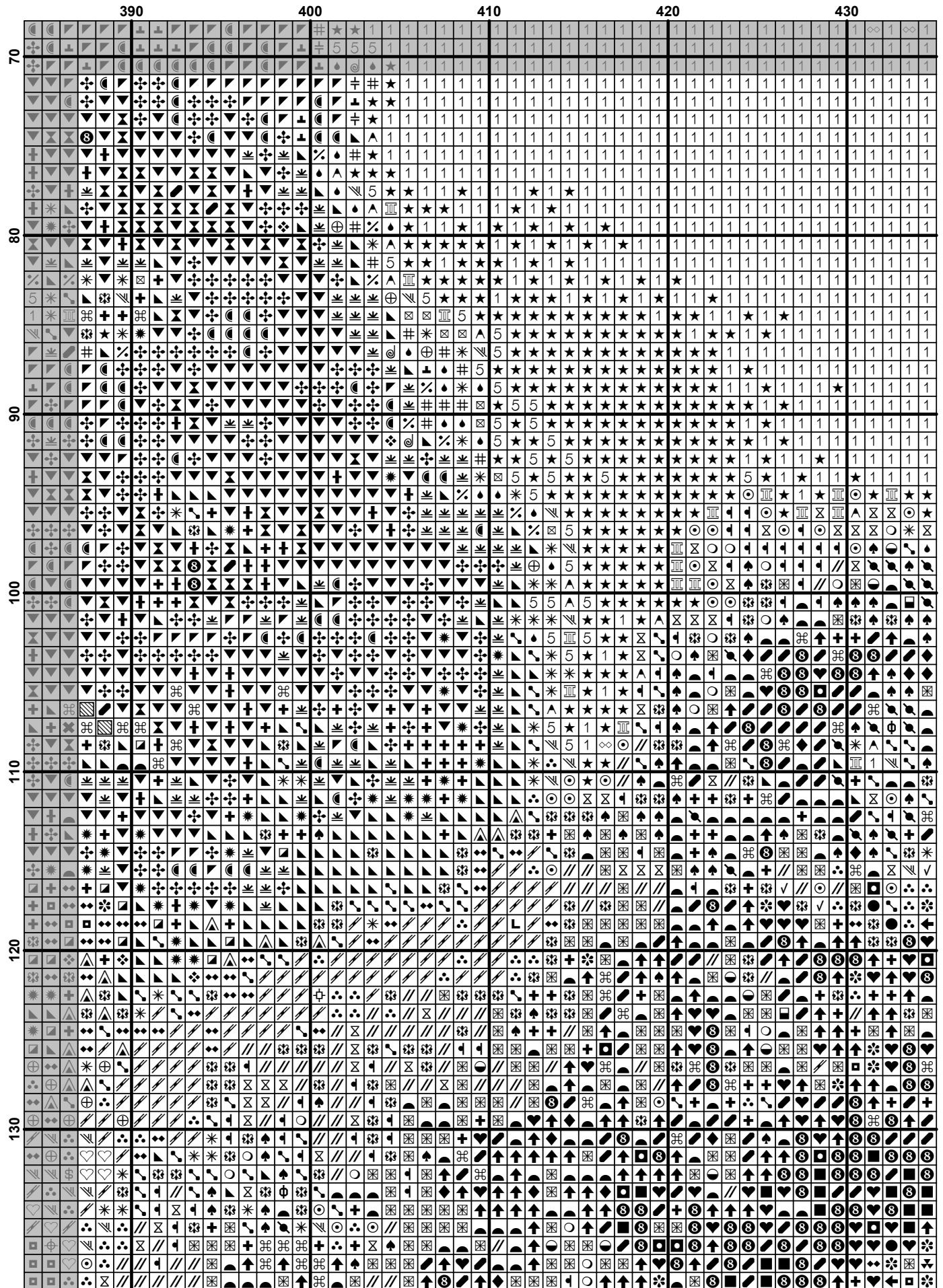





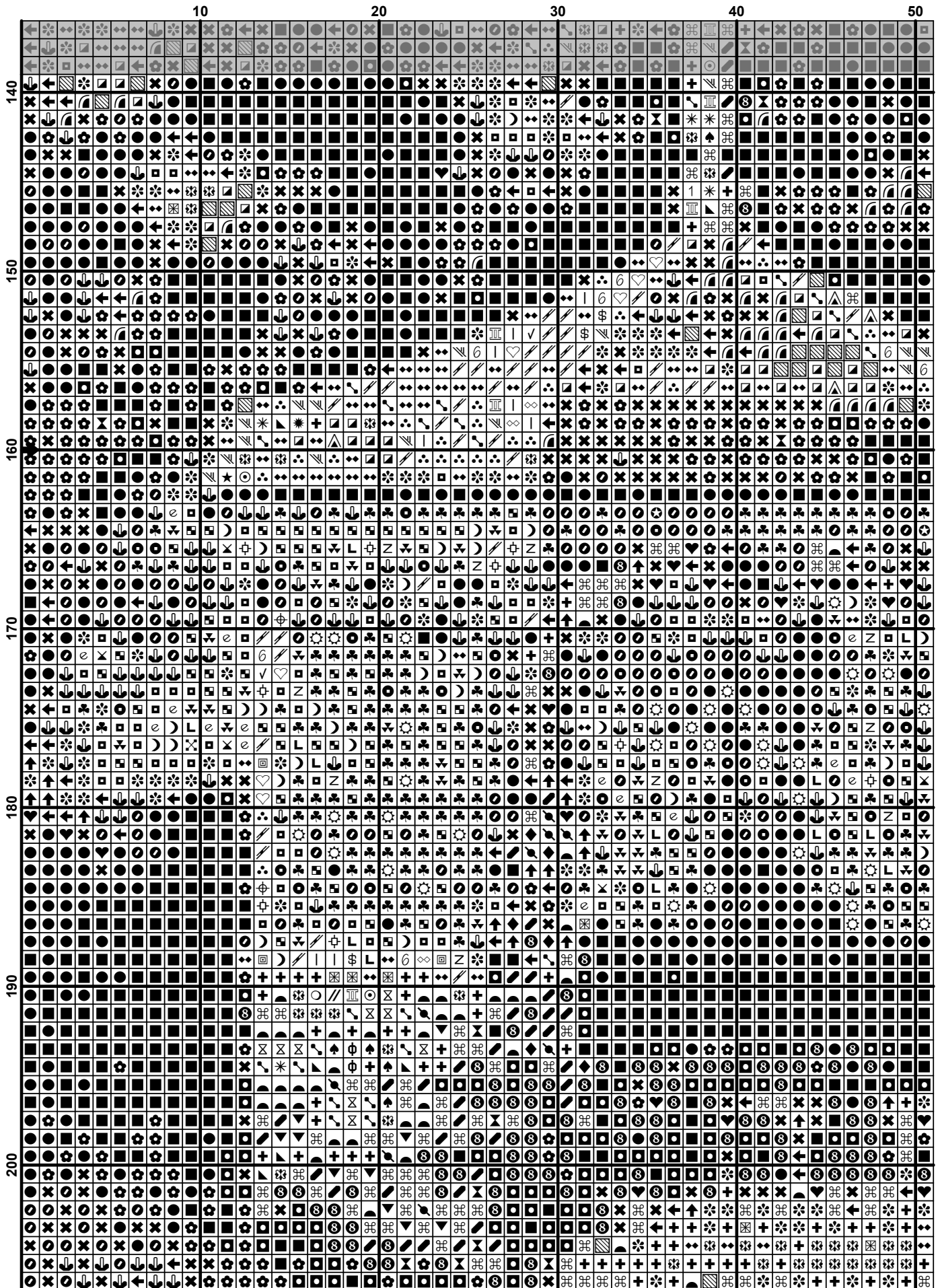

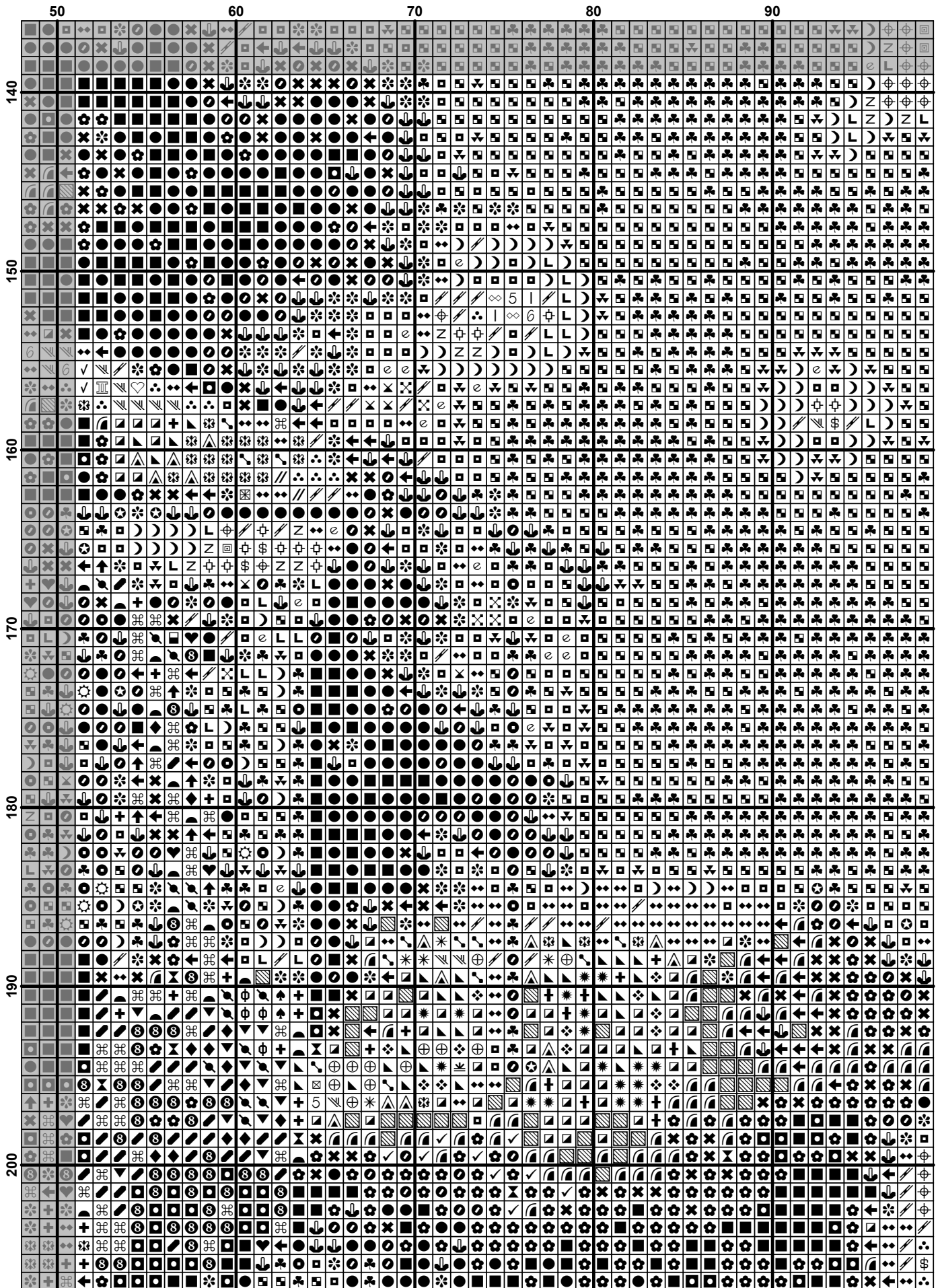

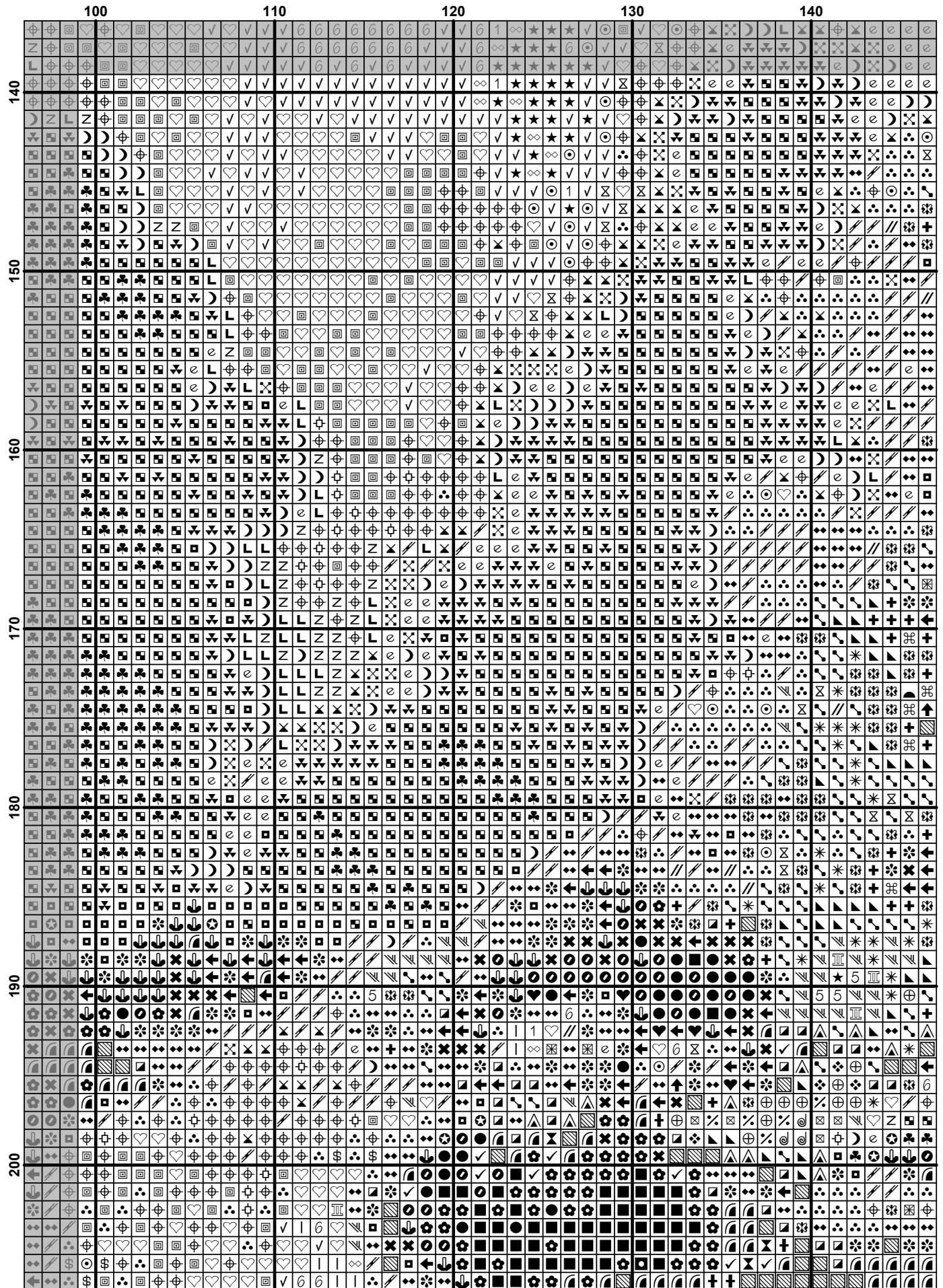

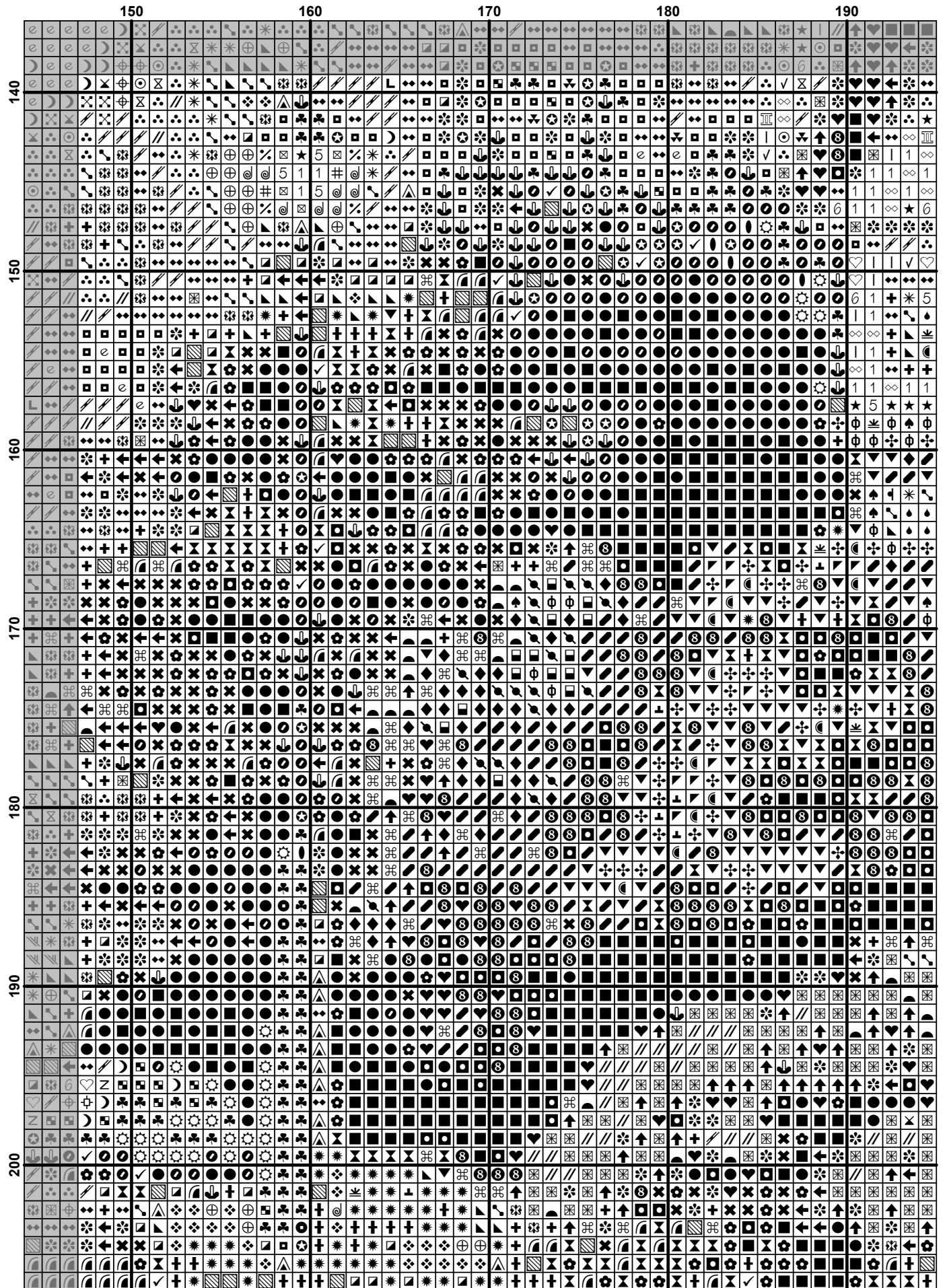

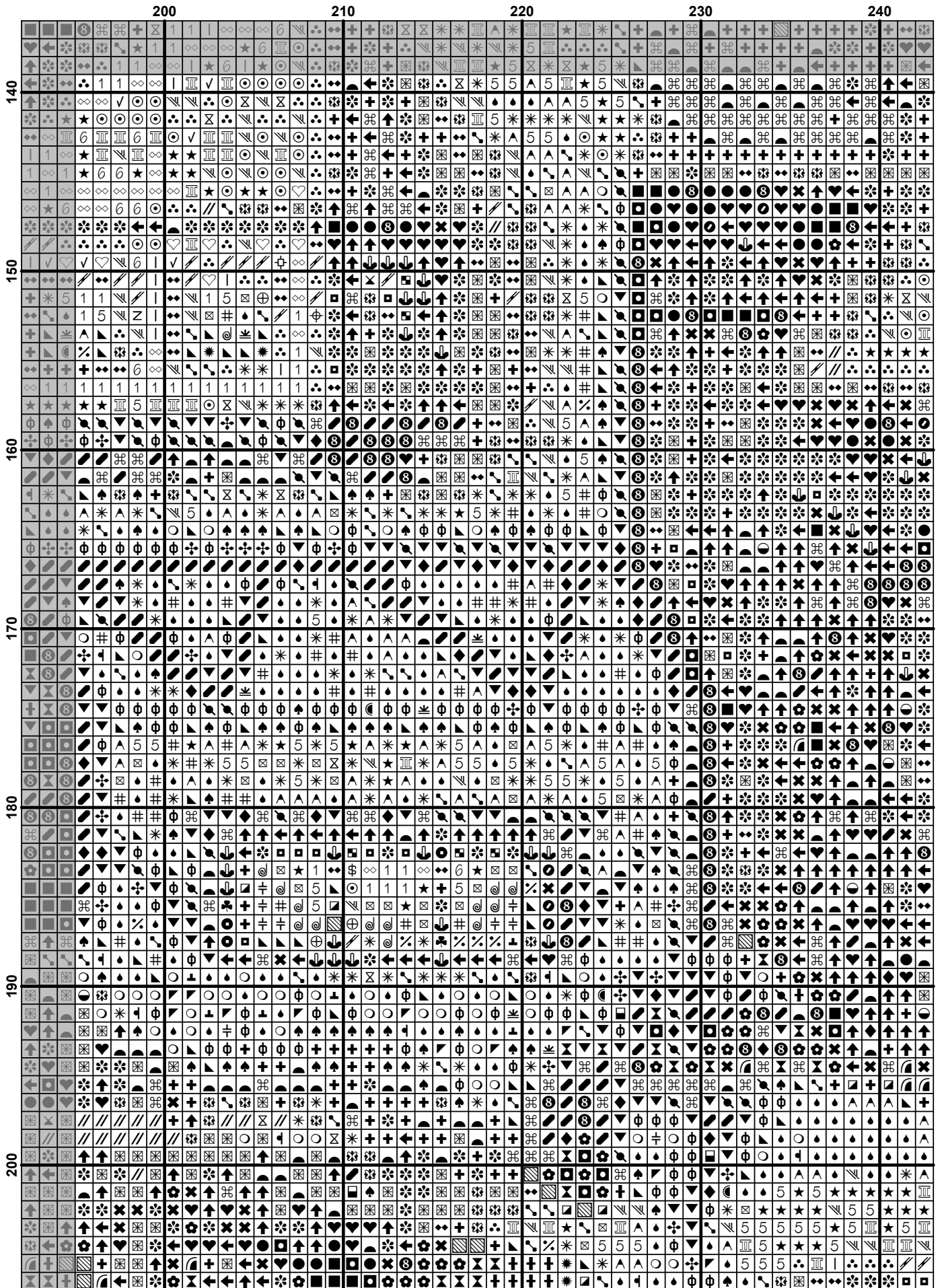



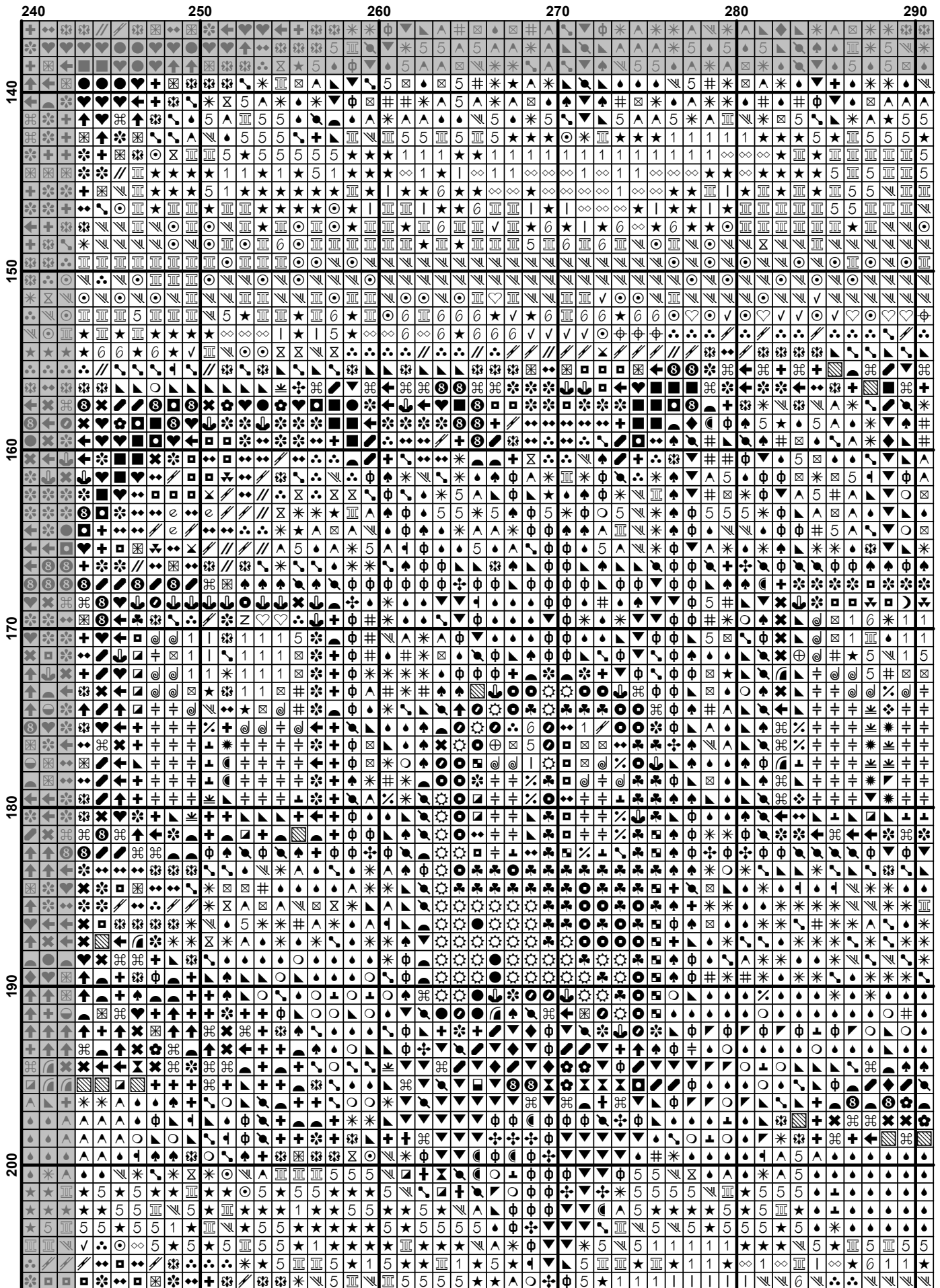

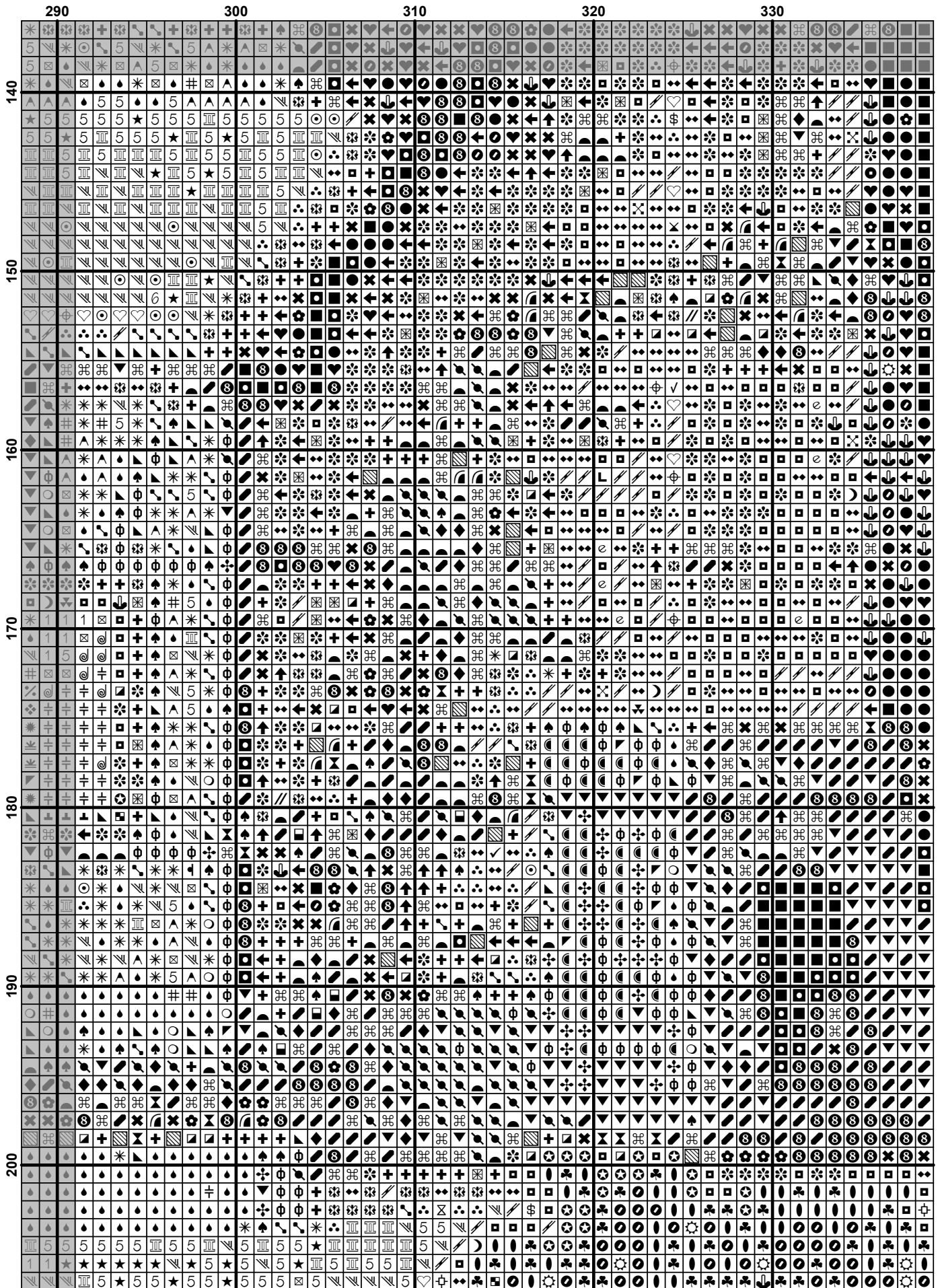

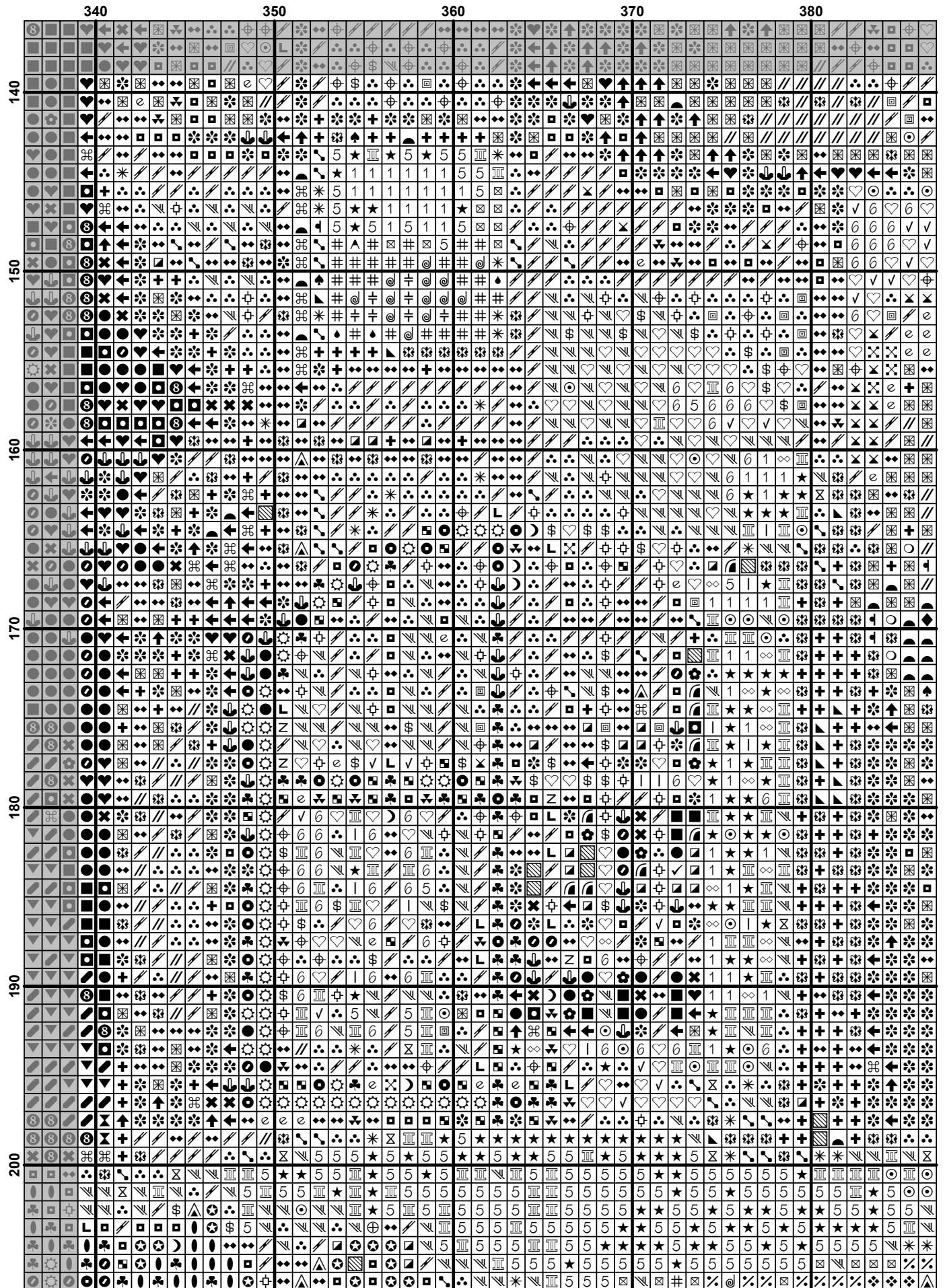

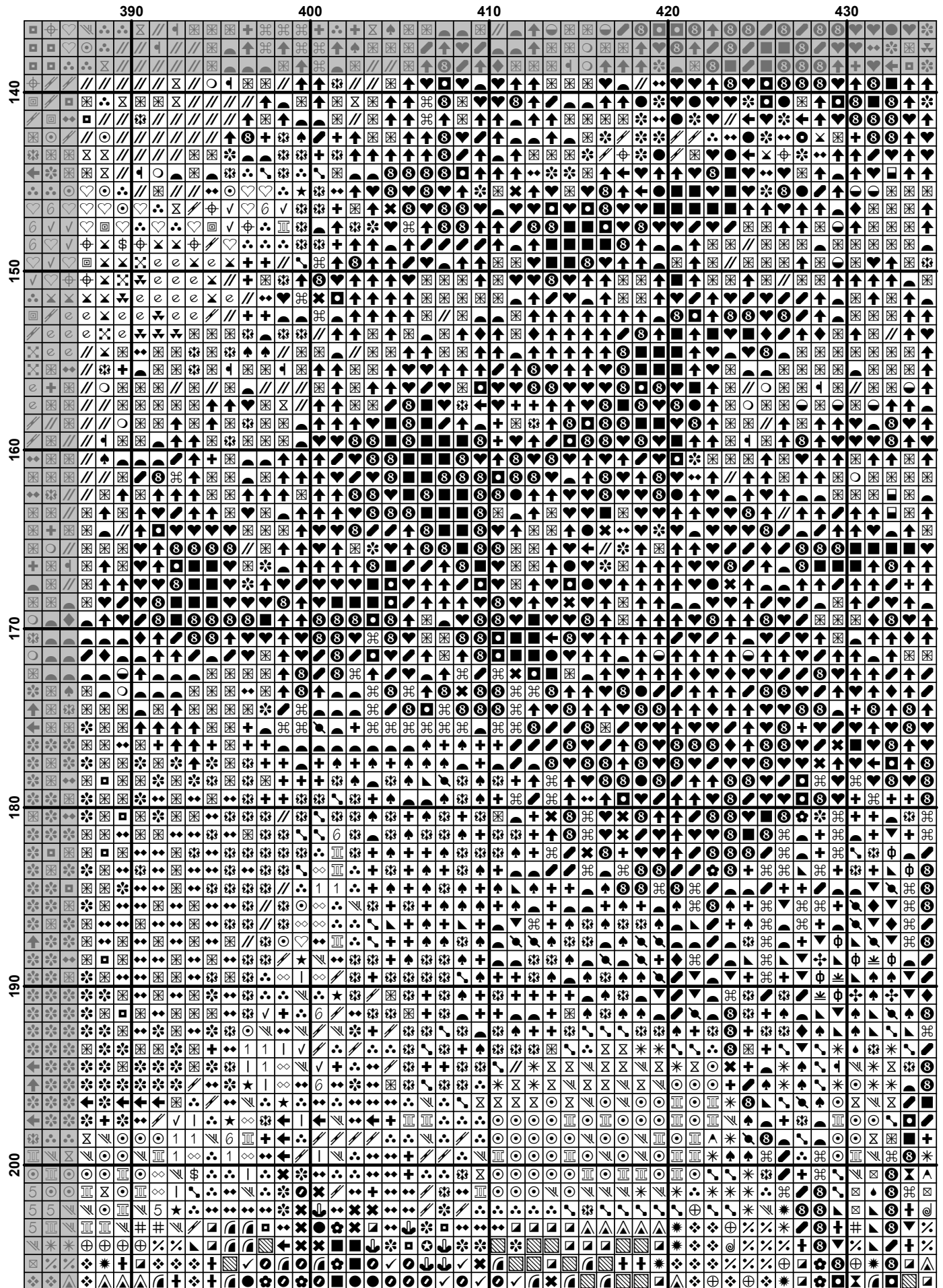

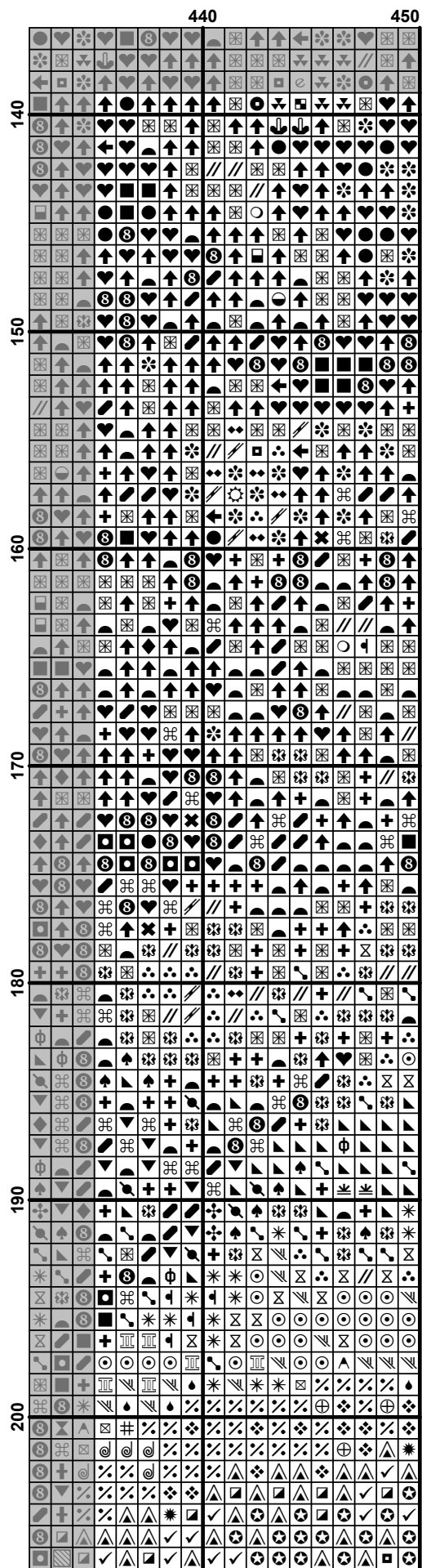

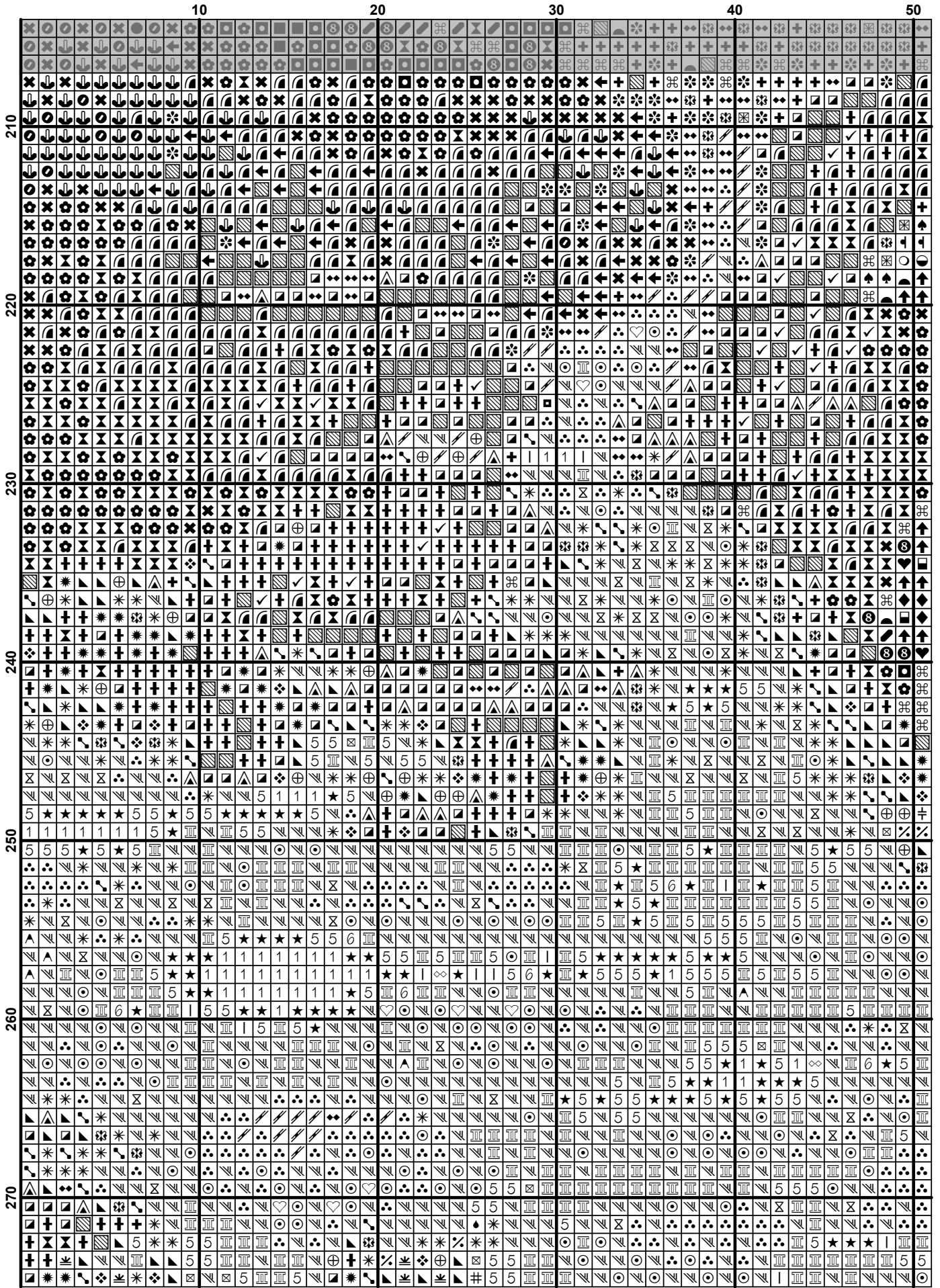

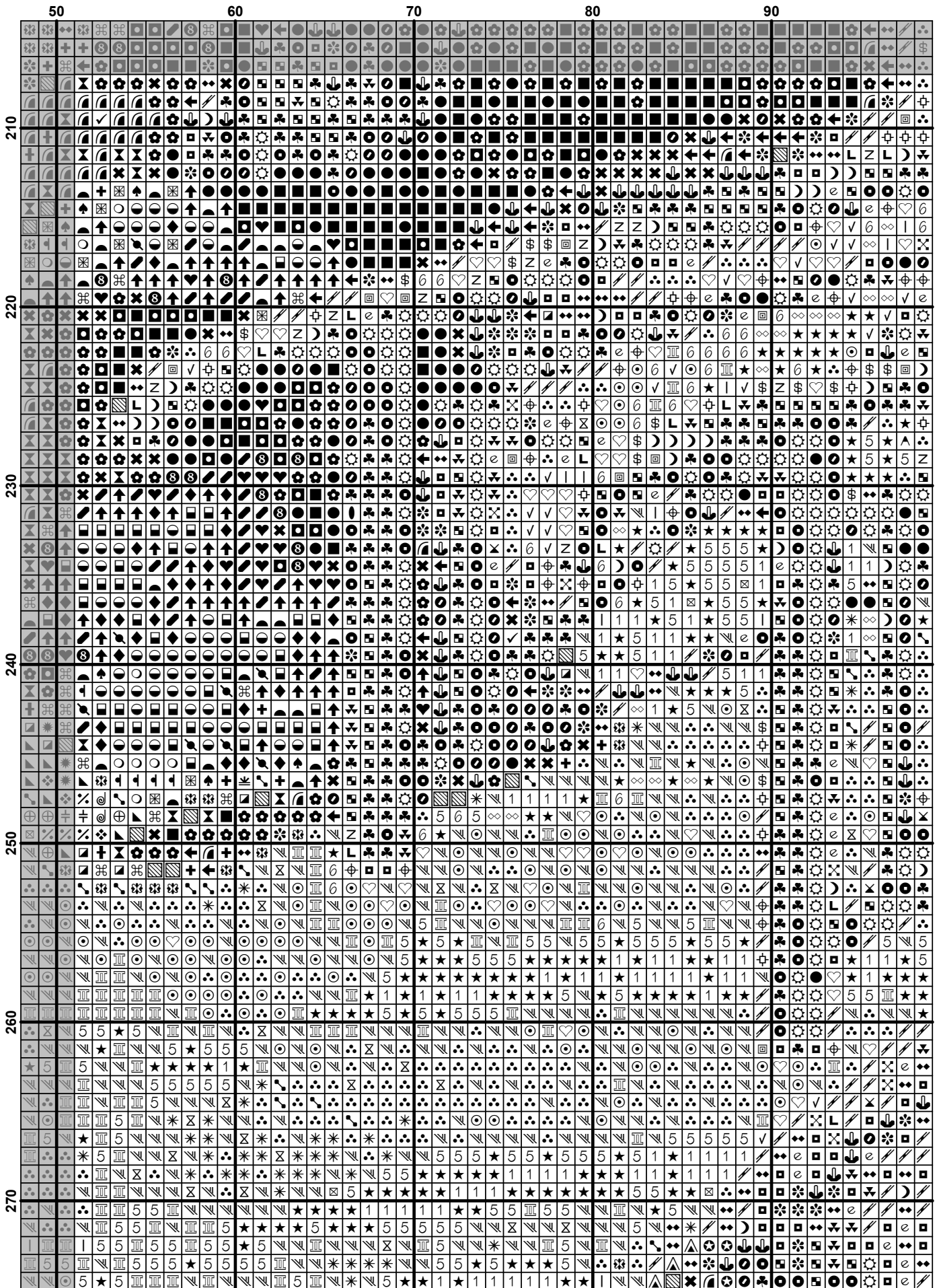



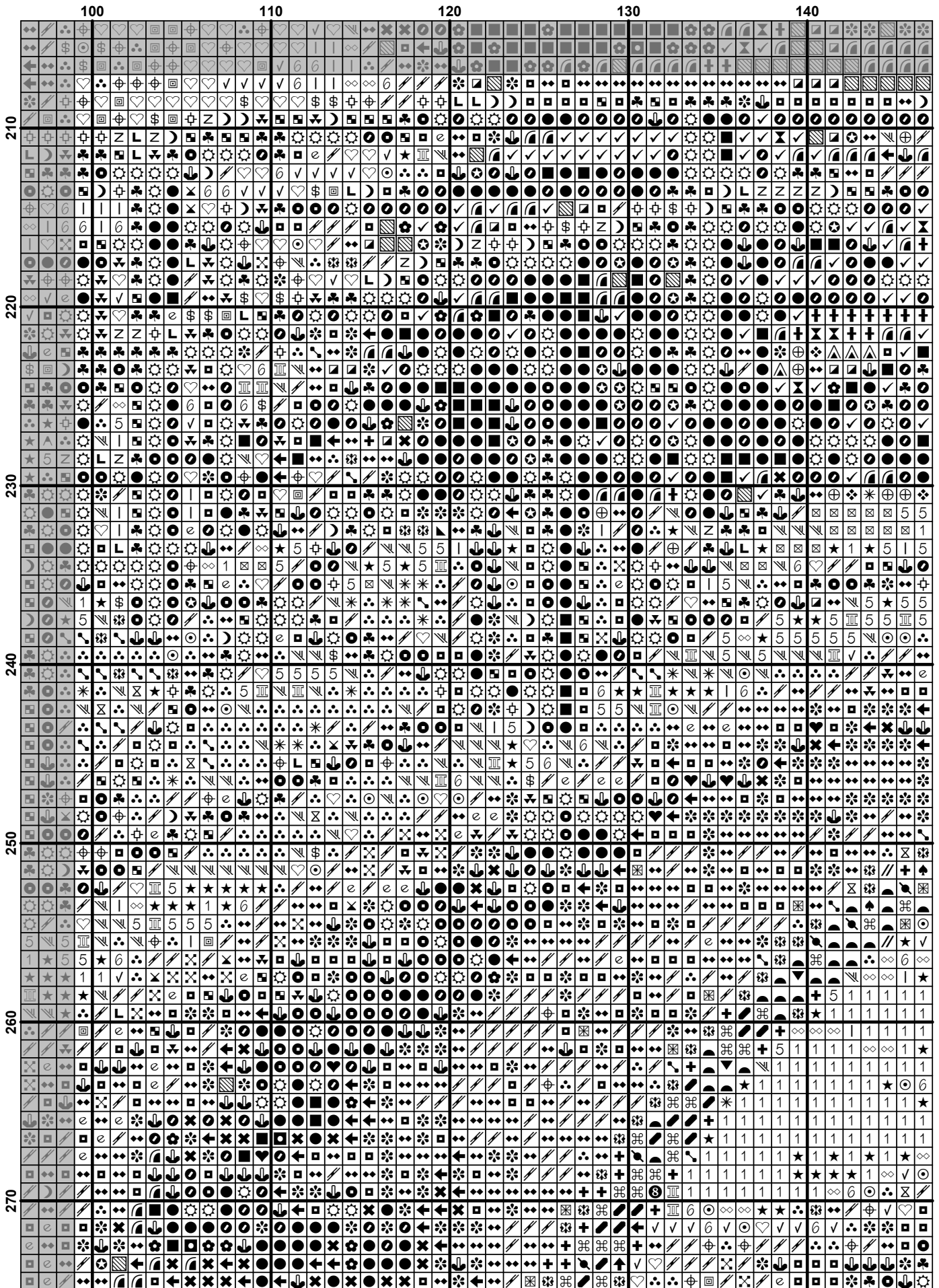

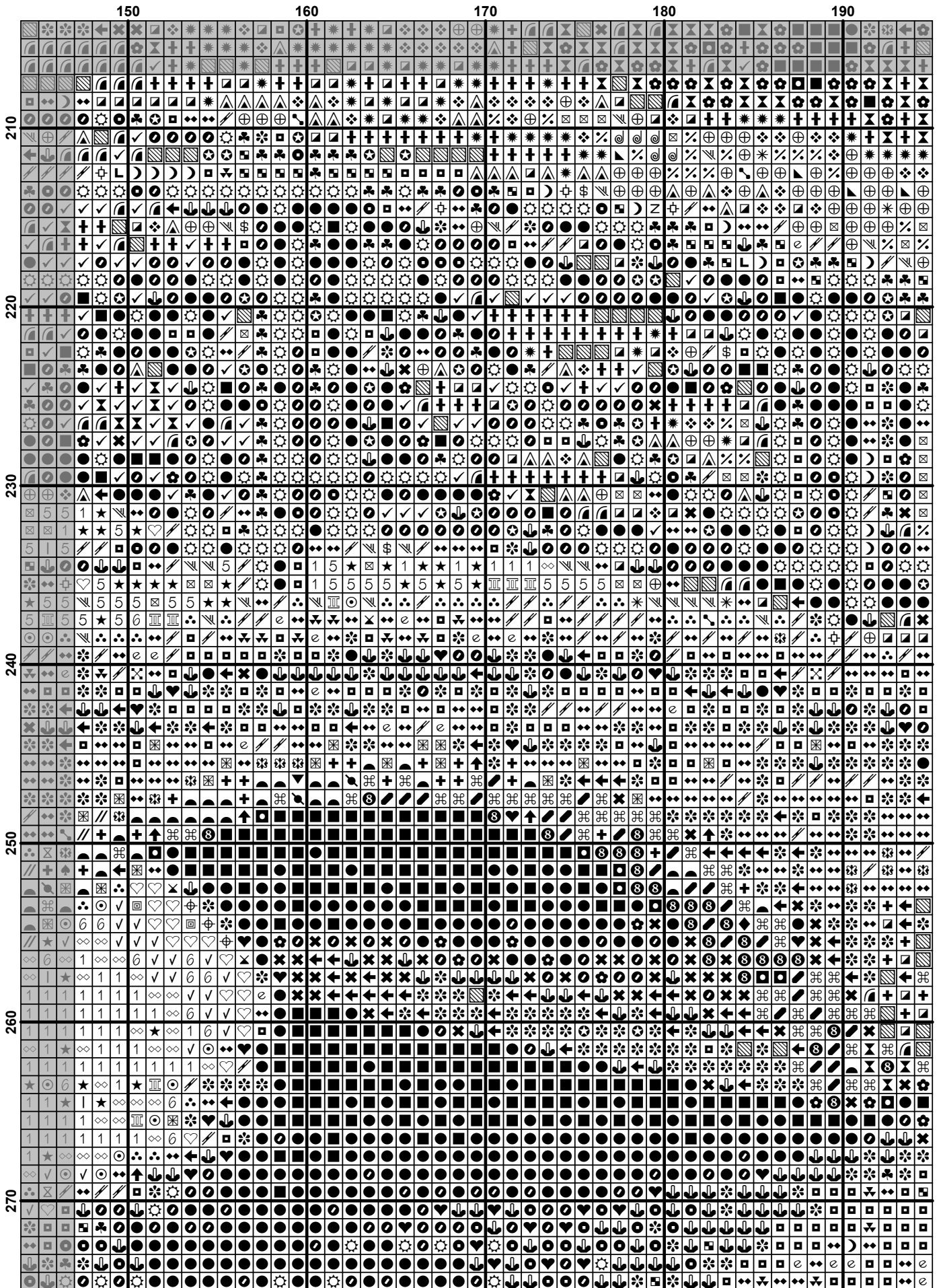

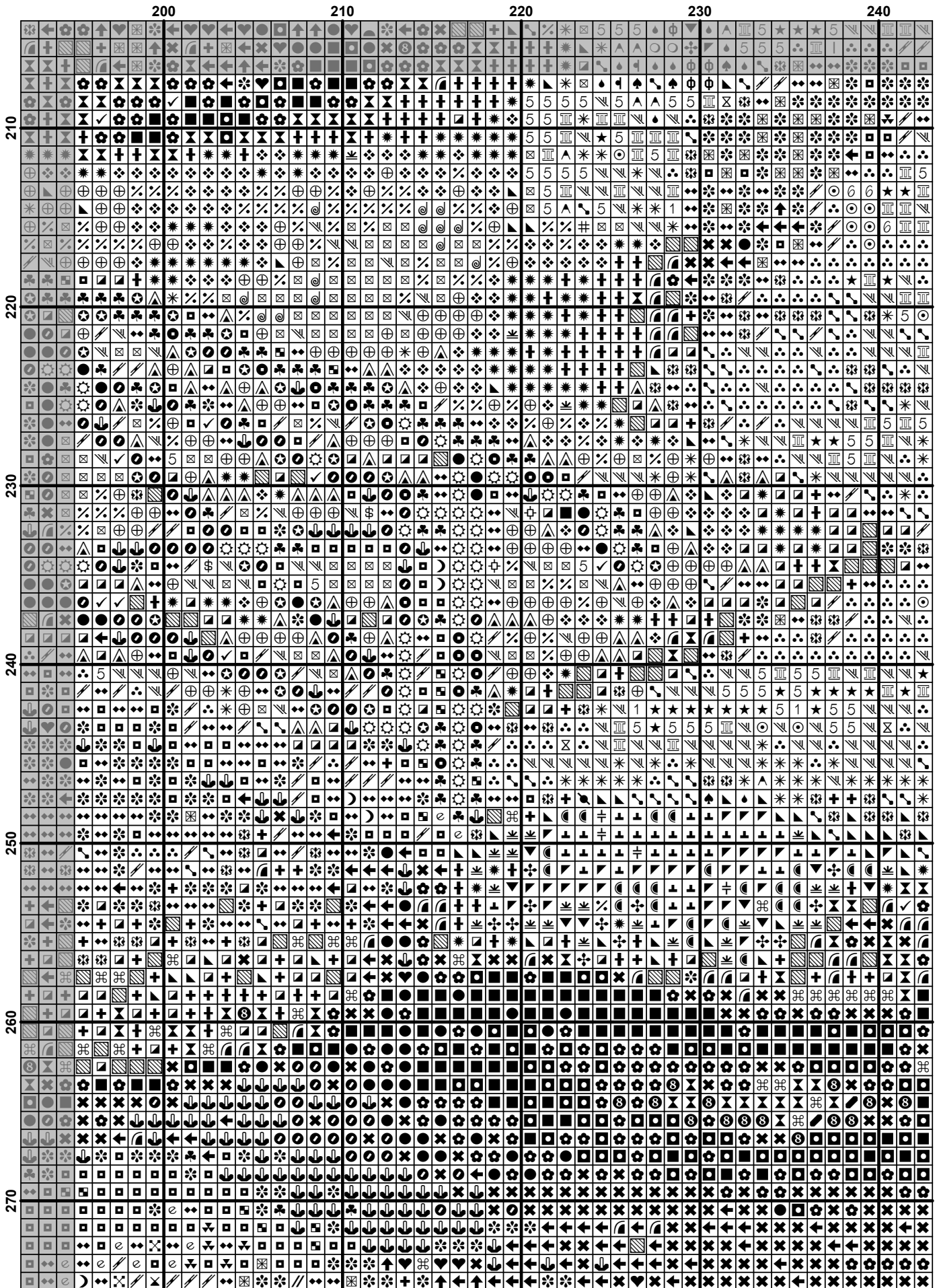

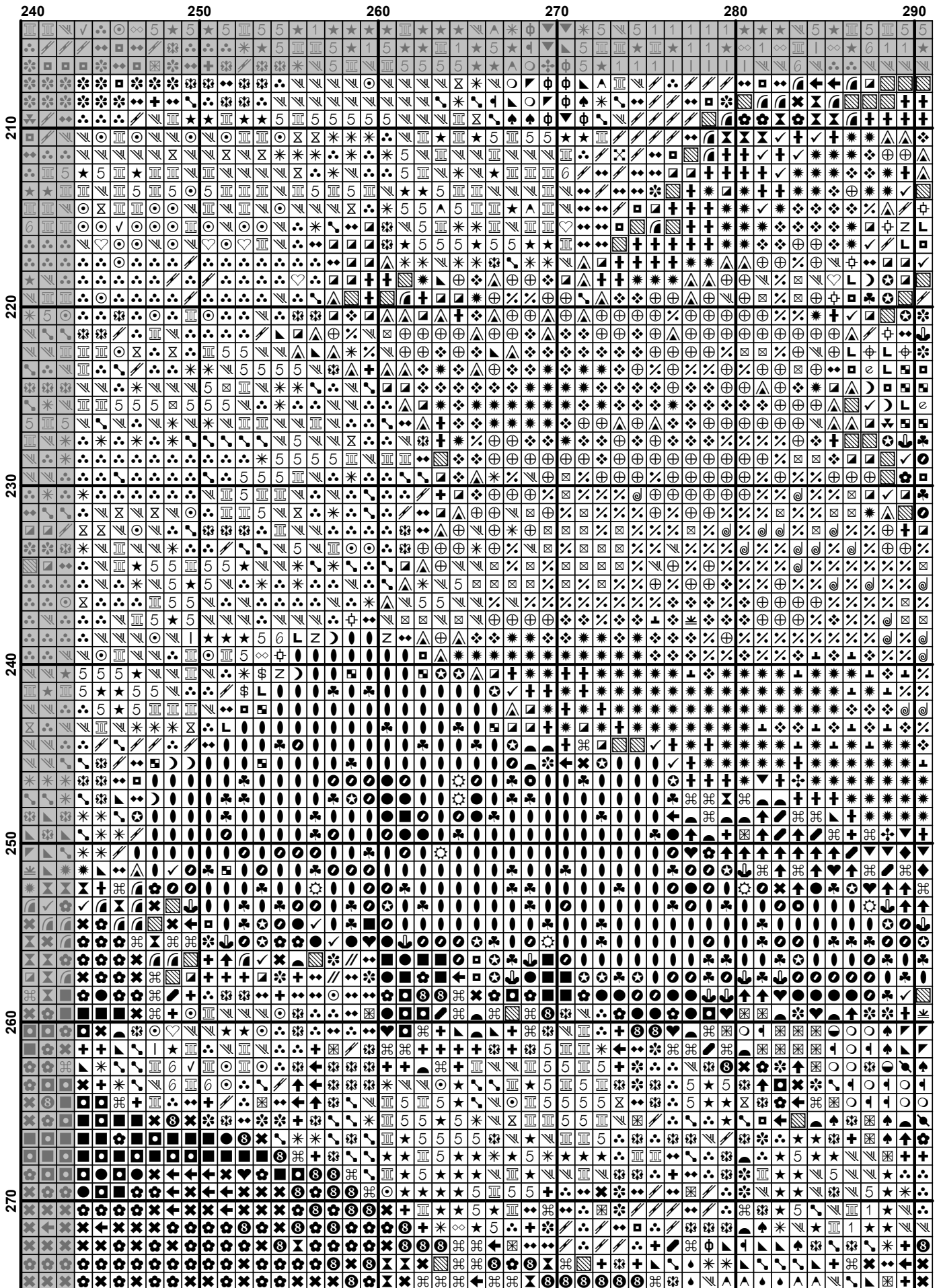

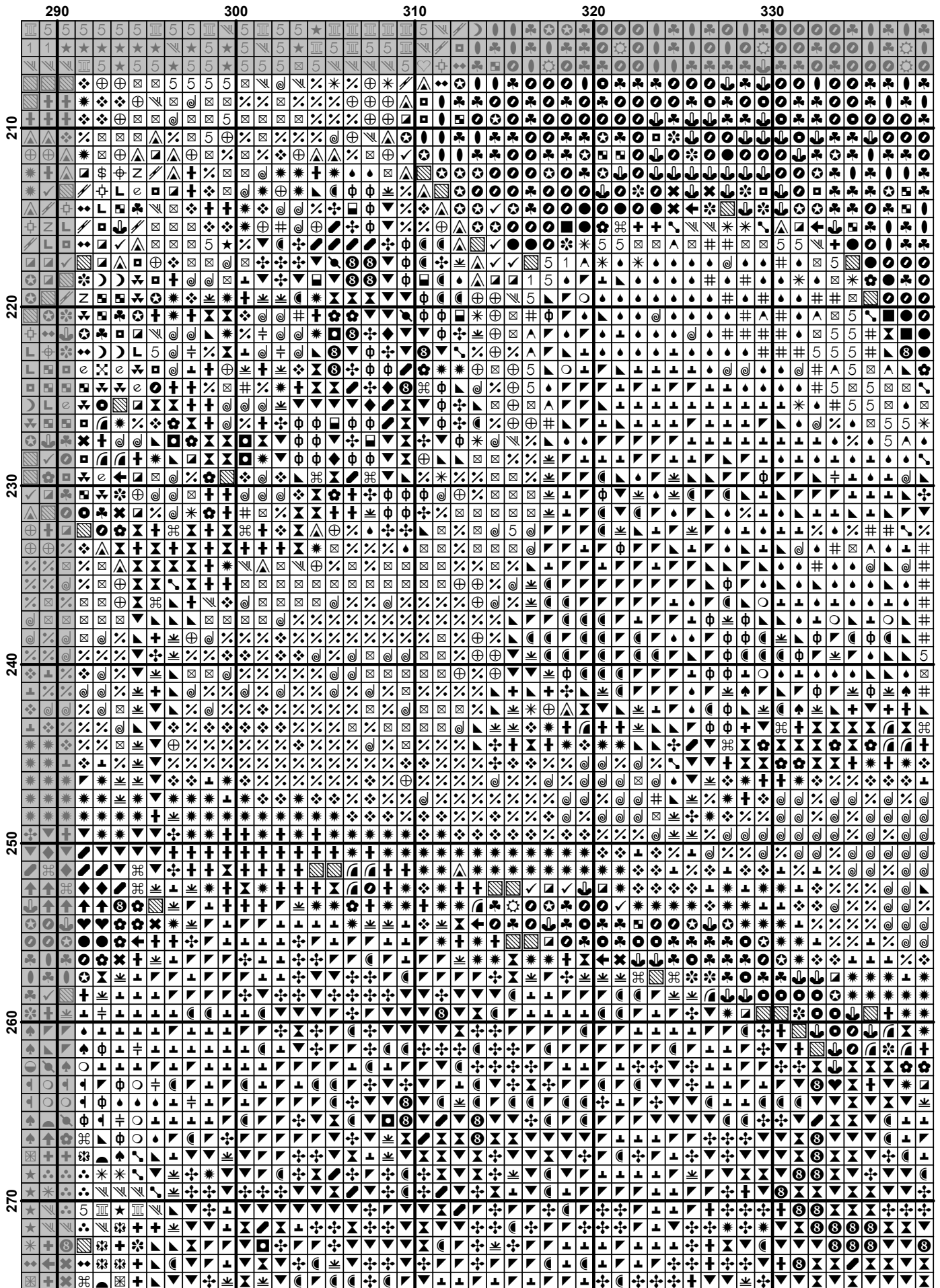

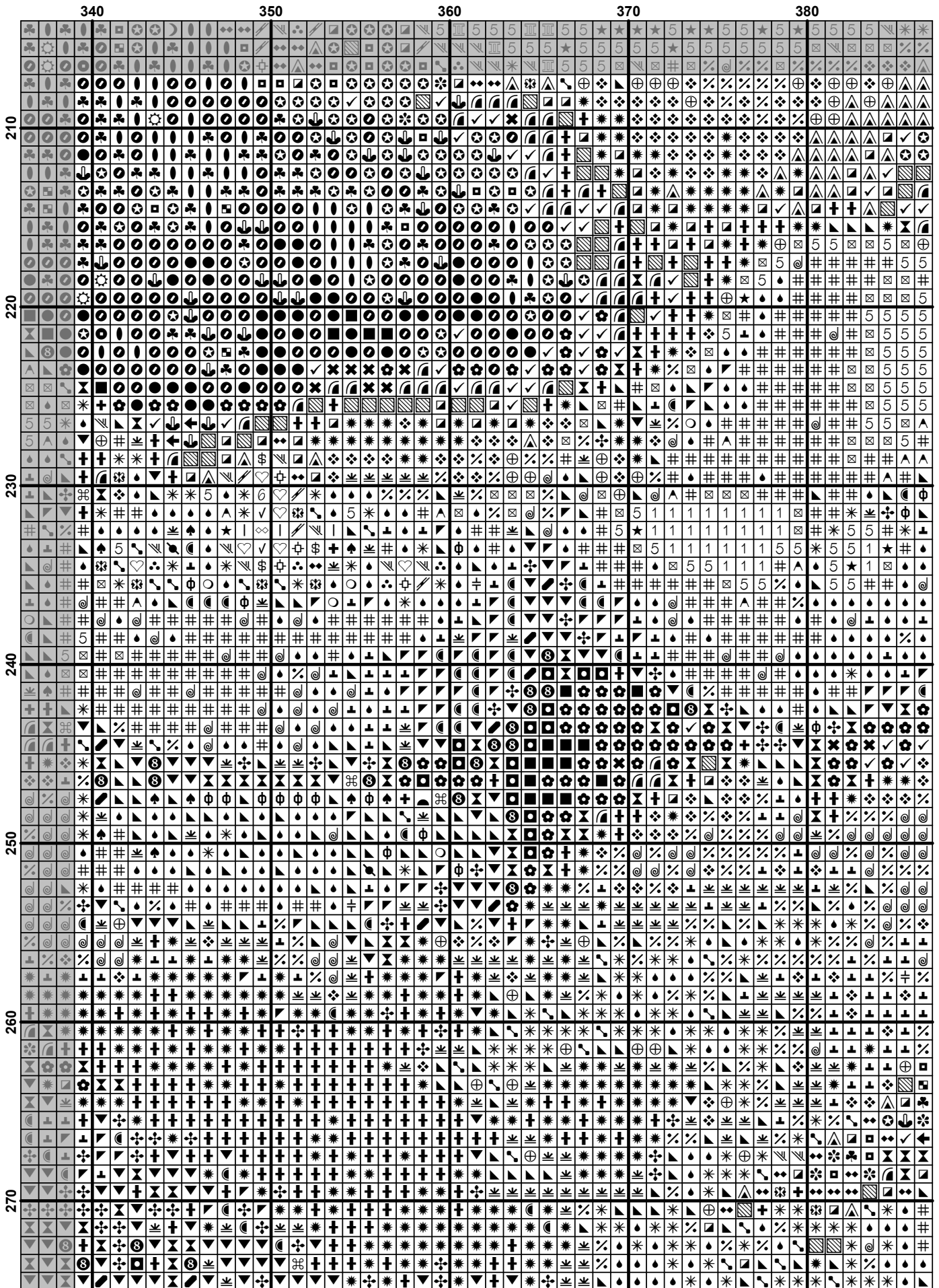

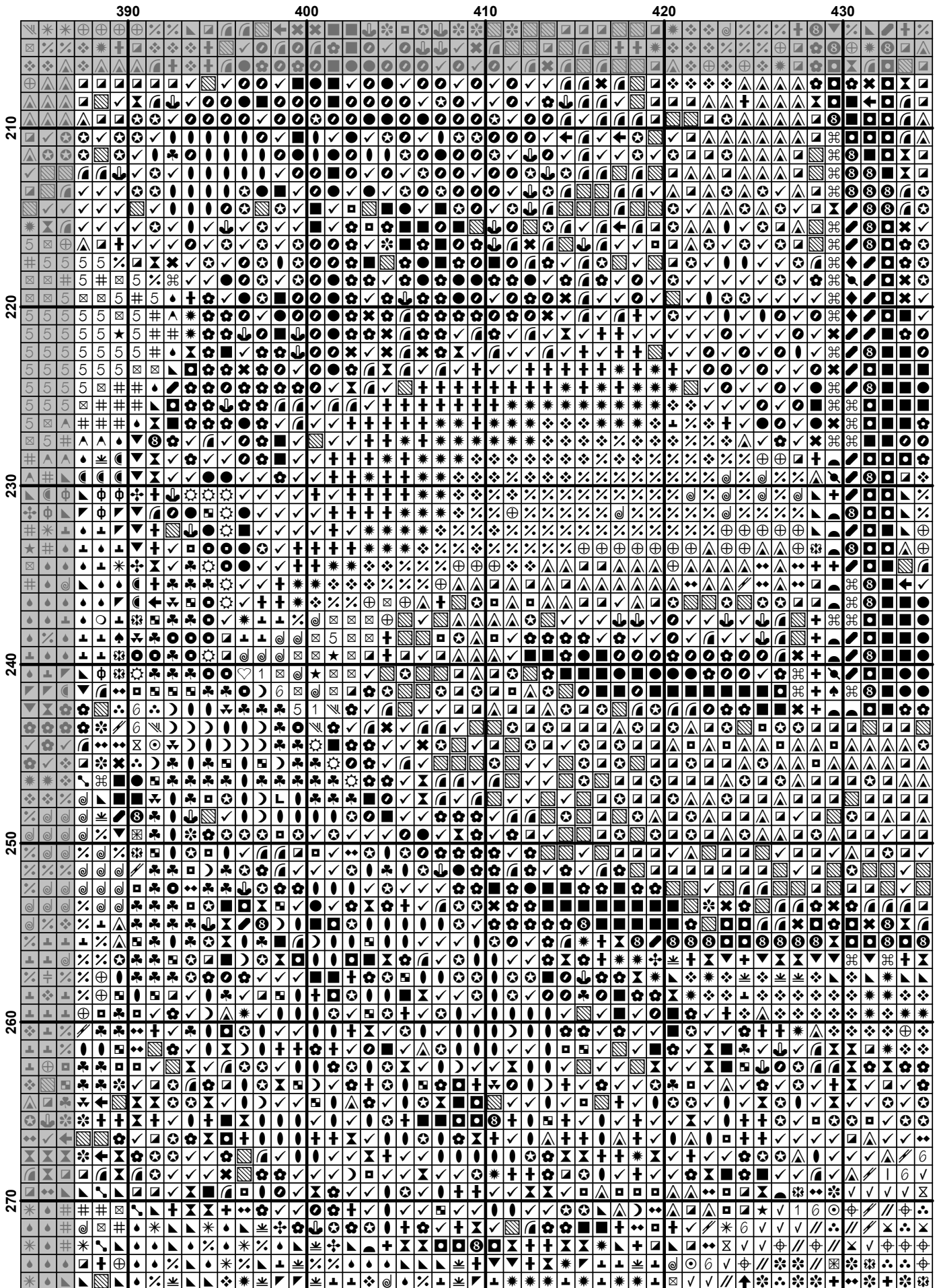



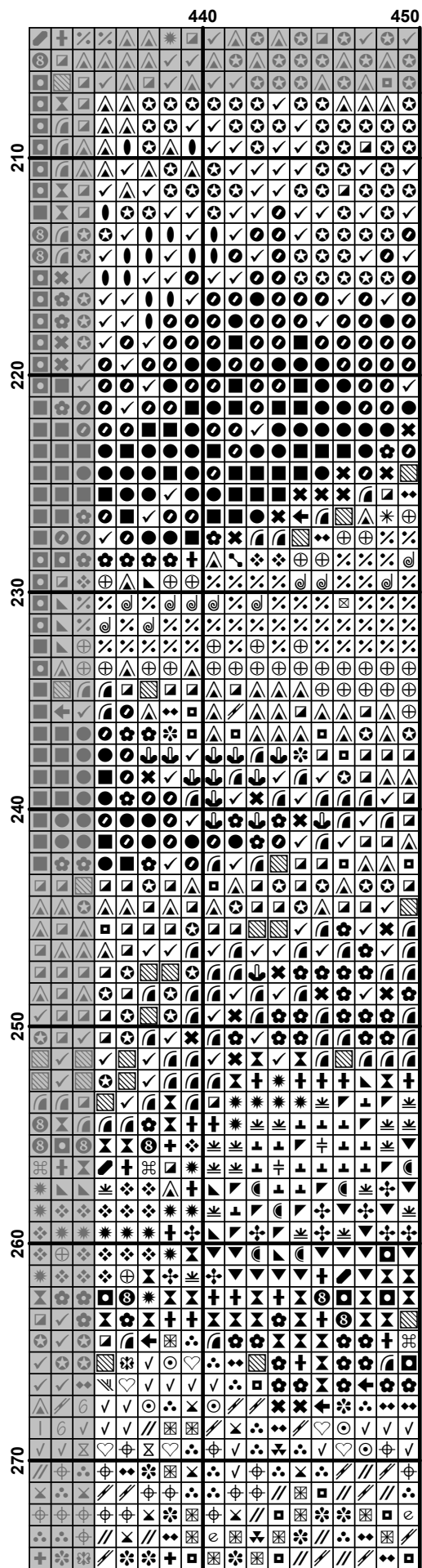

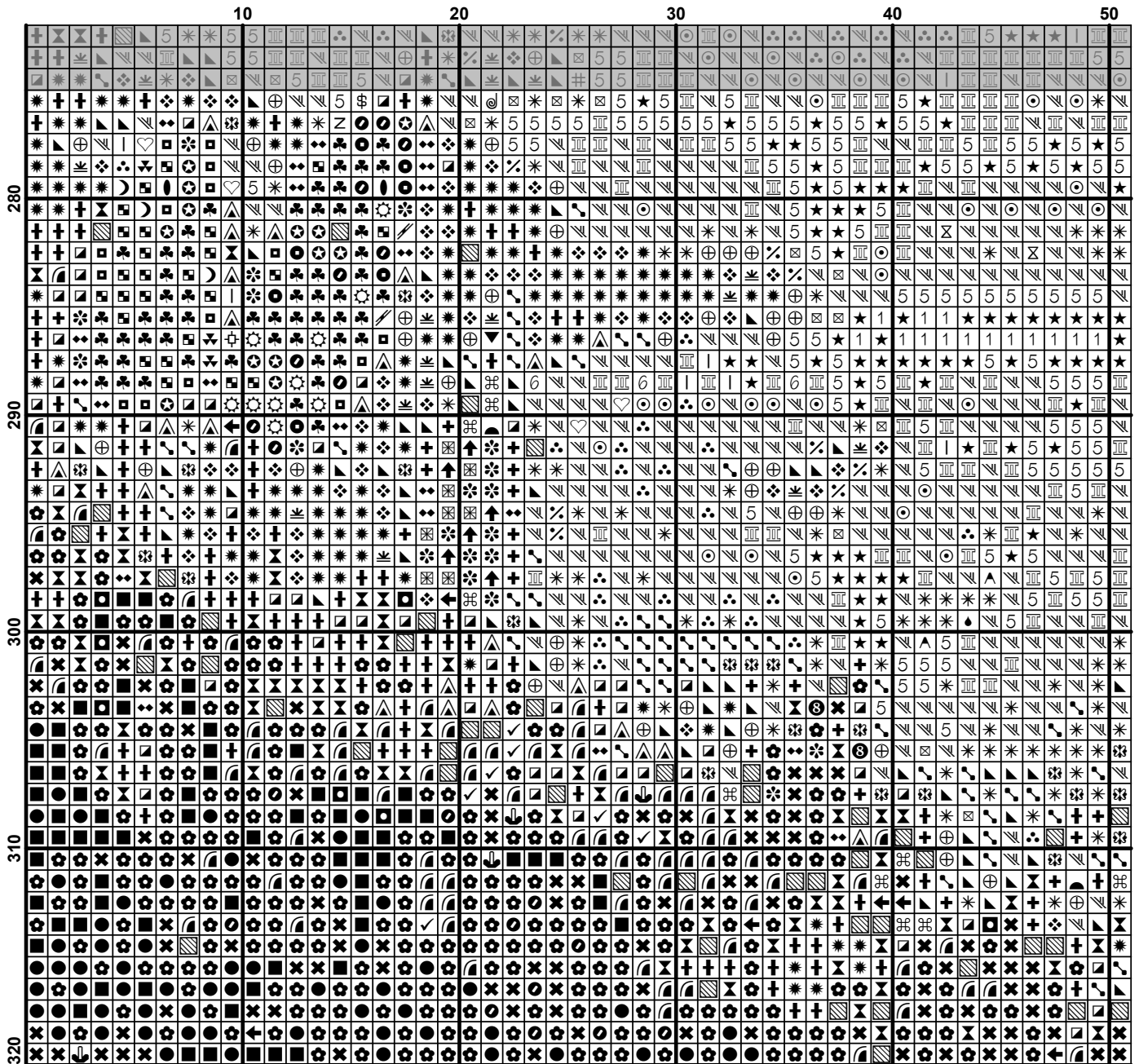

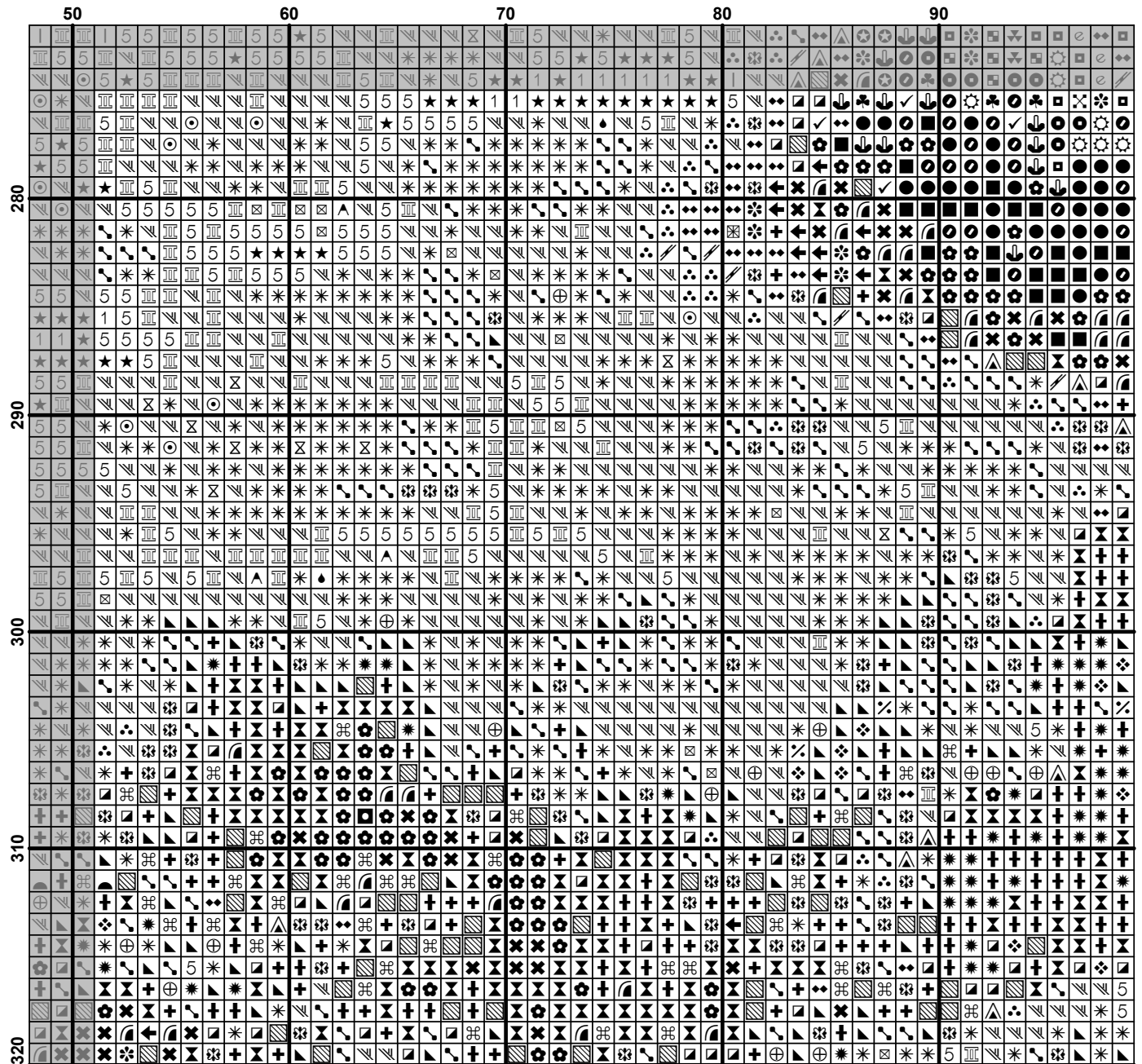

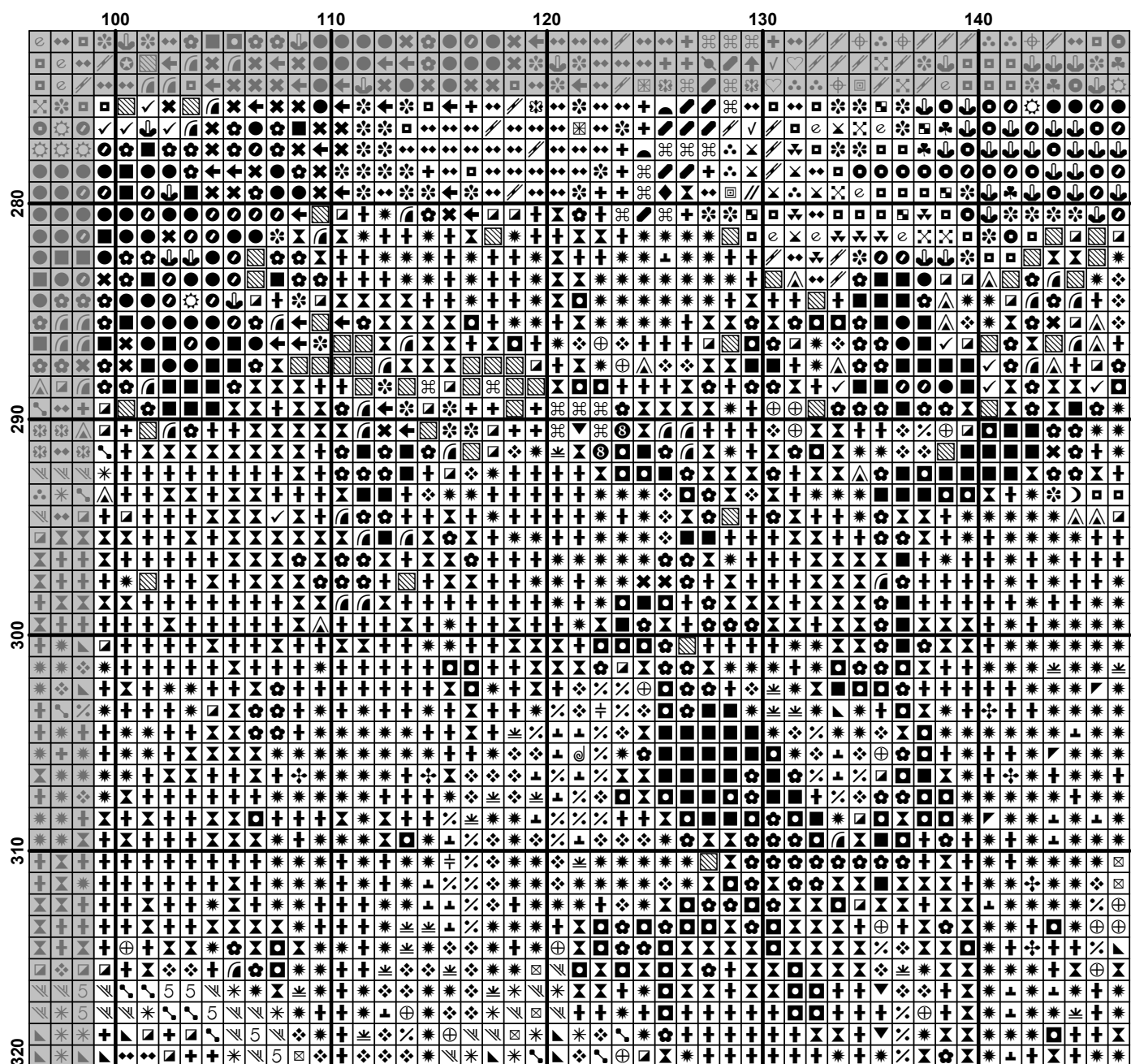

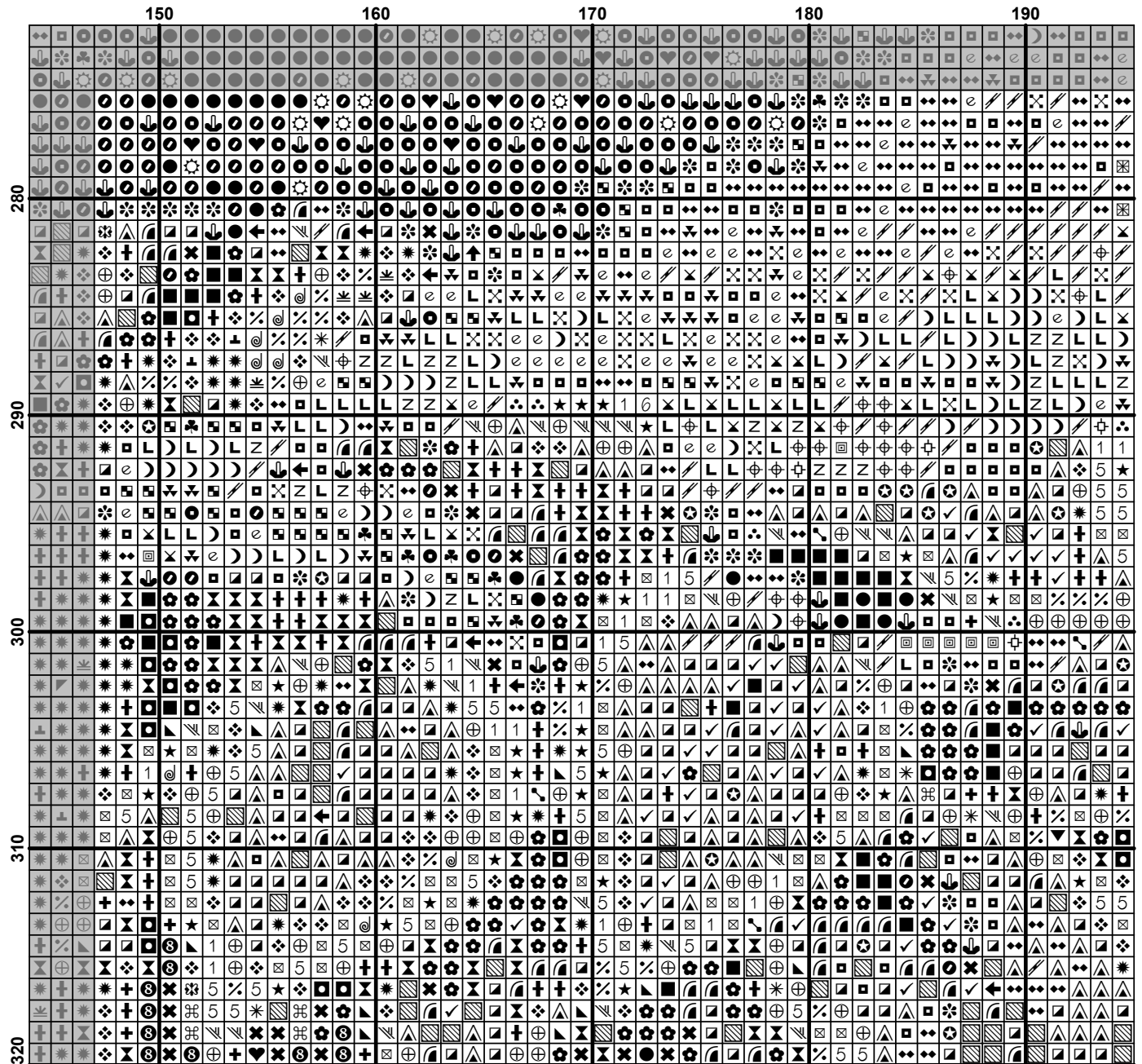

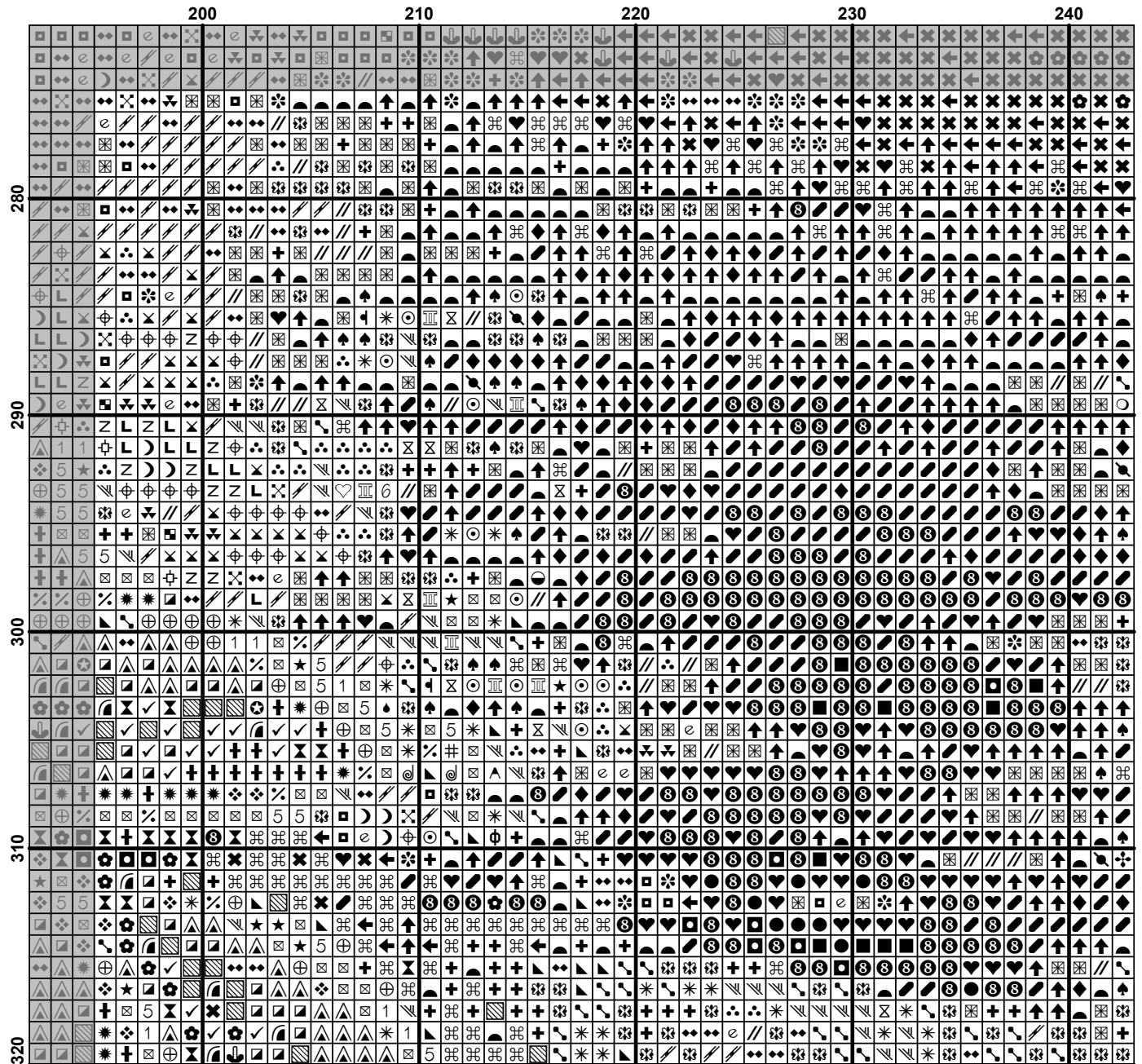

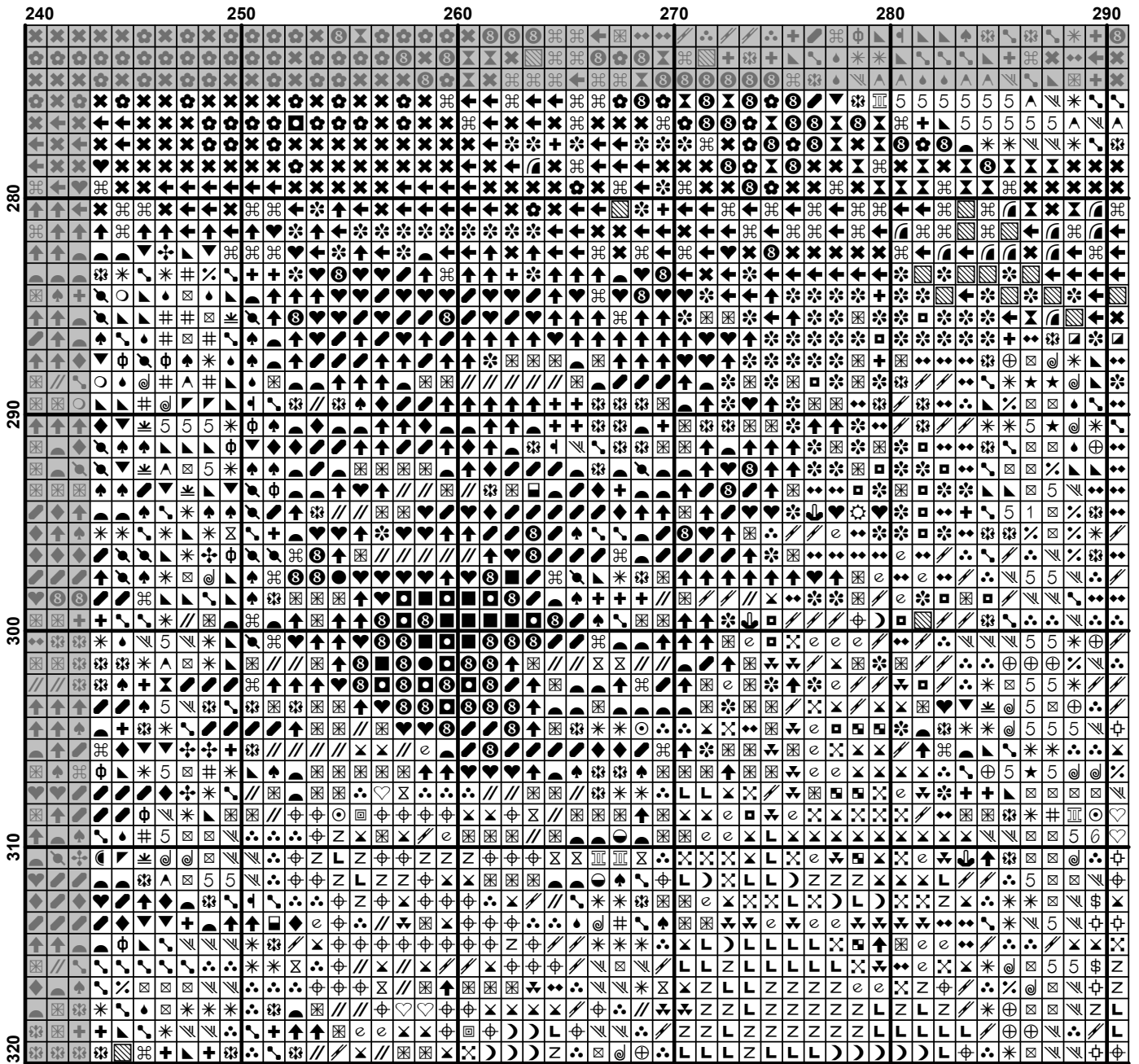



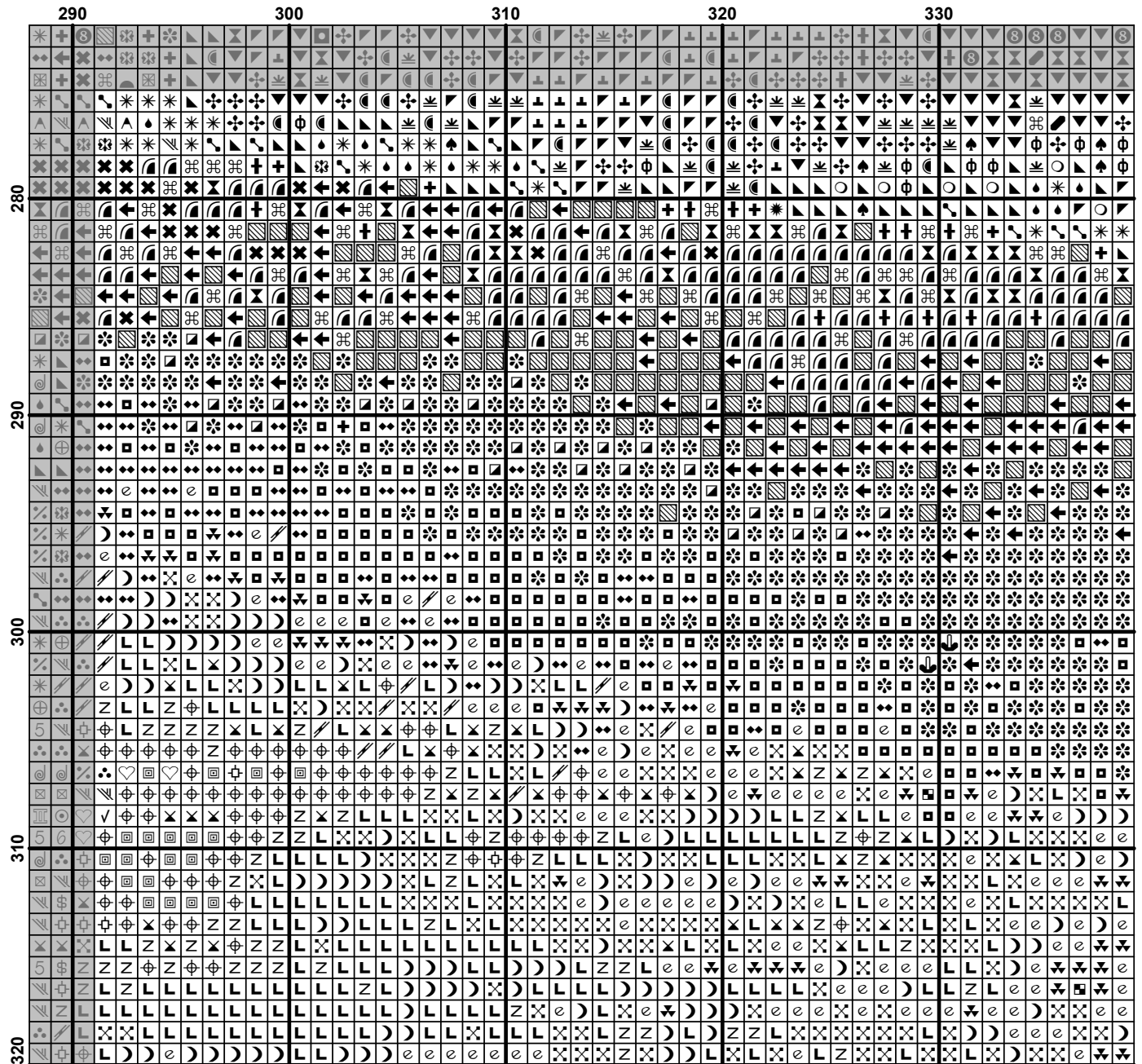

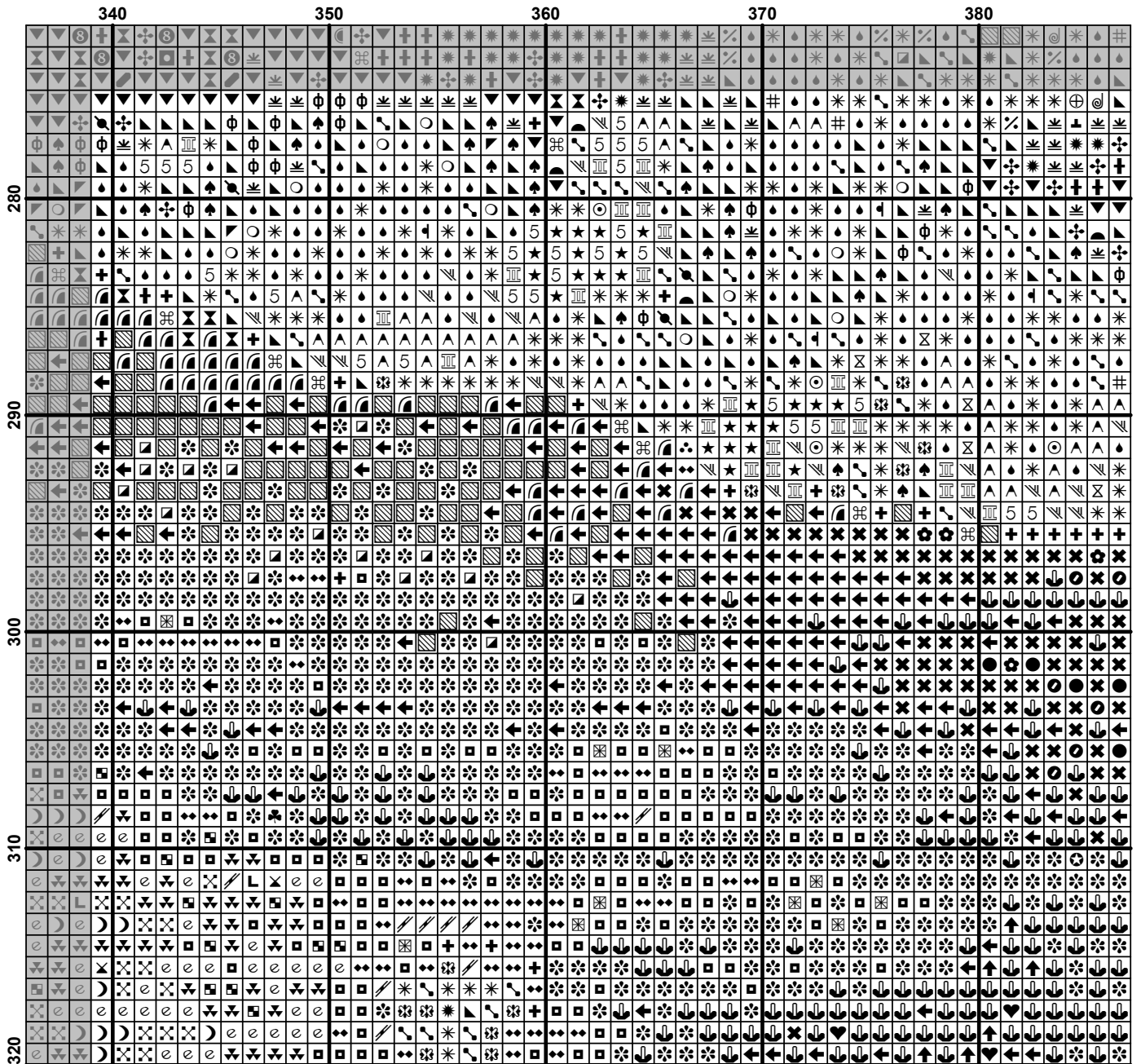

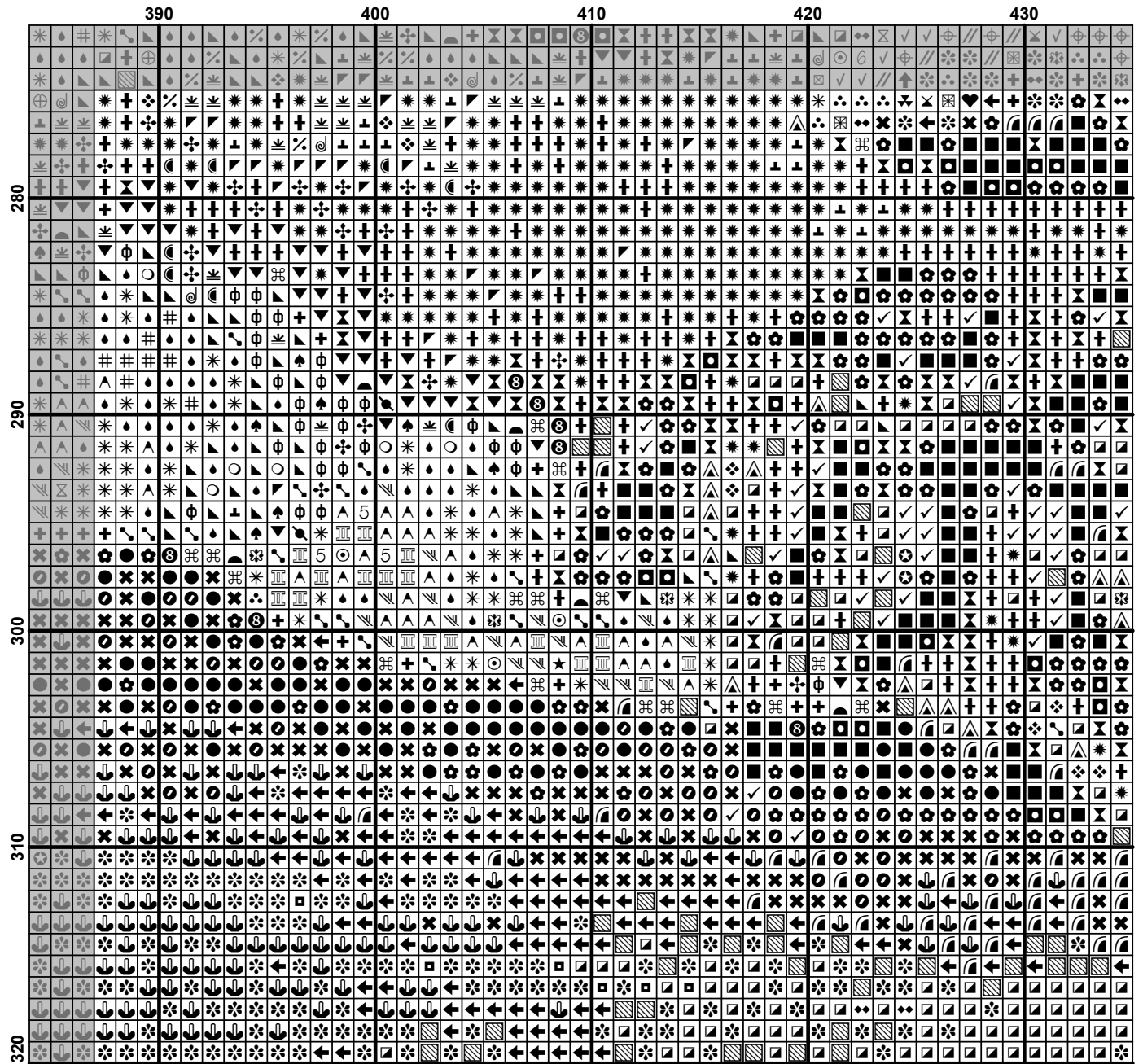

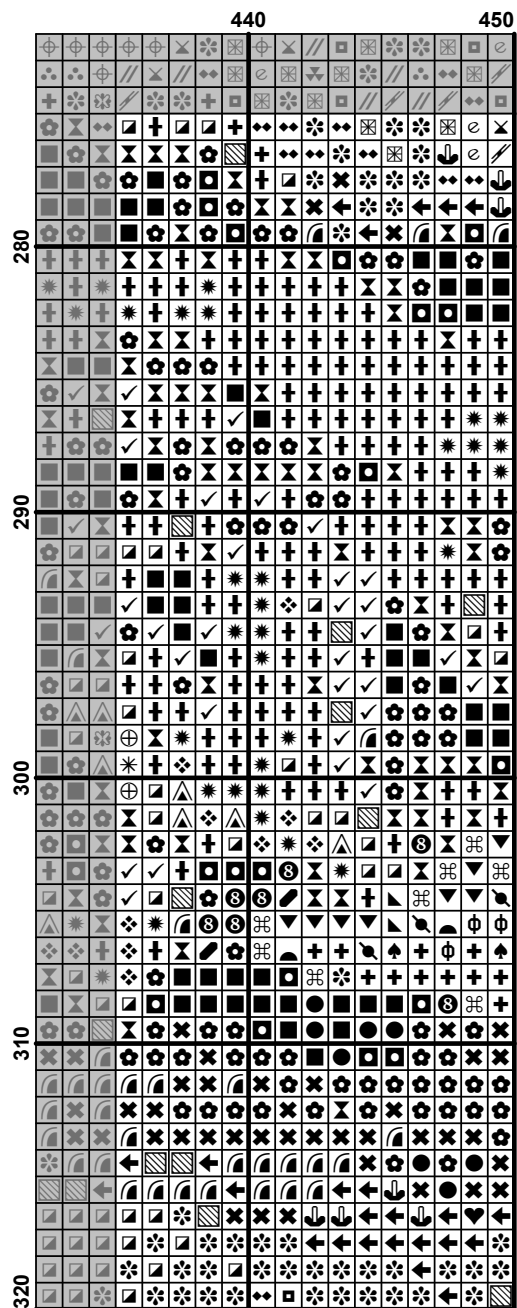





















































**Pattern Name:** "Дом у реки"  
**Company:** ХИМЕРА  
**Fabric:** Aida 18, White  
 450w X 320h Stitches  
**Size(s):** 18 Count, 63.50w X 45.16h cm  
 16 Count, 71.44w X 50.80h cm  
 14 Count, 81.64w X 58.06h cm  
 25 Count, 45.72w X 32.51h cm

**Floss Used for Full Stitches:**

| Symbol | Strands | Type | Number | Color                 |
|--------|---------|------|--------|-----------------------|
|        | 2       | DMC  | 150    | Dusty Rose-UL VY DK   |
|        | 2       | DMC  | 165    | Moss Green-VY LT      |
|        | 2       | DMC  | 169    | Pewter-LT             |
|        | 2       | DMC  | 225    | Shell Pink-UL VY LT   |
|        | 2       | DMC  | 310    | Black                 |
|        | 2       | DMC  | 315    | Antique Mauve-VY DK   |
|        | 2       | DMC  | 317    | Pewter Gray           |
|        | 2       | DMC  | 318    | Steel Gray-LT         |
|        | 2       | DMC  | 340    | Blue Violet-MD        |
|        | 2       | DMC  | 371    | Mustard               |
|        | 2       | DMC  | 413    | Pewter Gray-DK        |
|        | 2       | DMC  | 469    | Avocado Green         |
|        | 2       | DMC  | 470    | Avocado Green-LT      |
|        | 2       | DMC  | 471    | Avocado Green-VY LT   |
|        | 2       | DMC  | 472    | Avocado Green-UL LT   |
|        | 2       | DMC  | 520    | Fern Green-DK         |
|        | 2       | DMC  | 550    | Violet-VY DK          |
|        | 2       | DMC  | 677    | Old Gold-VY LT        |
|        | 2       | DMC  | 700    | Christmas Green-DK MD |
|        | 2       | DMC  | 742    | Yellow-DK             |
|        | 2       | DMC  | 762    | Pearl Gray-VY LT      |
|        | 2       | DMC  | 777    | Raspberry-VY DK       |
|        | 2       | DMC  | 778    | Antique Mauve-VY LT   |
|        | 2       | DMC  | 779    | Cocoa-DK              |
|        | 2       | DMC  | 780    | Topaz-UL VY DK        |
|        | 2       | DMC  | 782    | Topaz-DK              |
|        | 2       | DMC  | 796    | Royal Blue-DK         |
|        | 2       | DMC  | 799    | Delft Blue-MD         |
|        | 2       | DMC  | 800    | Delft Blue-Pale       |
|        | 2       | DMC  | 809    | Delft Blue            |
|        | 2       | DMC  | 819    | Baby Pink-LT          |
|        | 2       | DMC  | 820    | Royal Blue-VY DK      |
|        | 2       | DMC  | 823    | Navy Blue-DK          |
|        | 2       | DMC  | 832    | Golden Olive          |
|        | 2       | DMC  | 842    | Beige Brown-VY LT     |
|        | 2       | DMC  | 902    | Antique Mauve-VY DK   |
|        | 2       | DMC  | 930    | Antique Blue-DK       |
|        | 2       | DMC  | 931    | Antique Blue-MD       |
|        | 2       | DMC  | 934    | Avocado Green-VY DK   |
|        | 2       | DMC  | 936    | Avocado Green-DK MD   |
|        | 2       | DMC  | 943    | Bright Green-MD       |
|        | 2       | DMC  | 989    | Forest Green          |
|        | 2       | DMC  | 3042   | Antique Violet-LT     |
|        | 2       | DMC  | 3348   | Yellow Green-LT       |
|        | 2       | DMC  | 3350   | Dusty Rose-UL DK      |
|        | 2       | DMC  | 3363   | Pine Green-MD         |
|        | 2       | DMC  | 3371   | Black Brown           |
|        | 2       | DMC  | 3688   | Mauve-MD              |
|        | 2       | DMC  | 3721   | Shell Pink-DK         |

| Symbol   | Strands | Type | Number   | Color                |
|--|---------|------|----------|----------------------|
|    | ♠       | 2    | DMC 3722 | Shell Pink-MD        |
|    | ⊗       | 2    | DMC 3727 | Antique Mauve-LT     |
|    | ○       | 2    | DMC 3731 | Dusty Rose-VY DK     |
|    | √       | 2    | DMC 3747 | Blue Violet-VY LT    |
|    | ⊙       | 2    | DMC 3750 | Antique Blue-VY DK   |
|    | ♣       | 2    | DMC 3765 | Peacock Blue-VY DK   |
|    | ♦       | 2    | DMC 3771 | Terra Cotta-UL VY LT |
|    | 5       | 2    | DMC 3774 | Desert Sand-VY LT    |
|    | ^       | 2    | DMC 3779 | Rosewood-UL VY LT    |
|    | ⊗       | 2    | DMC 3799 | Pewter Gray-VY DK    |
|    | ⊕       | 2    | DMC 3814 | Aquamarine           |
|    | ⊖       | 2    | DMC 3830 | Terra Cotta-MD       |
|    | ↑       | 2    | DMC 3834 | Grape-DK             |
|    | ⊗       | 2    | DMC 3835 | Grape-MD             |
|    | //      | 2    | DMC 3836 | Grape-LT             |
|    | ⊕       | 2    | DMC 3838 | Lavender Blue-DK     |
|    | ⊗       | 2    | DMC 3839 | Lavender Blue-MD     |
|    | ⊖       | 2    | DMC 3840 | Lavender Blue-LT     |
|    | ⊥       | 2    | DMC 3852 | Straw-VY DK          |
|    | #       | 2    | DMC 3856 | Mahogany-UL VY LT    |
|    | +       | 2    | DMC 3860 | Cocoa                |
|    | ⊗       | 2    | DMC 3861 | Cocoa-LT             |
|    | *       | 2    | DMC 3864 | Mocha Beige-LT       |
|    | ∞       | 1    | DMC 762  | Pearl Gray-VY LT     |
|    | ⊗       | 1    | DMC 819  | Baby Pink-LT         |
|    | ⊗       | 1    | DMC 520  | Fern Green-DK        |
|   | ⊗       | 1    | DMC 3363 | Pine Green-MD        |
|  | ⊕       | 1    | DMC 780  | Topaz-UL VY DK       |
|  | ⊕       | 1    | DMC 782  | Topaz-DK             |
|  | ⊖       | 1    | DMC 782  | Topaz-DK             |
|  | ⊖       | 1    | DMC 3852 | Straw-VY DK          |
|  | ♥       | 1    | DMC 800  | Delft Blue-Pale      |
|  | ⊕       | 1    | DMC 3747 | Blue Violet-VY LT    |
|  | L       | 1    | DMC 799  | Delft Blue-MD        |
|  | e       | 1    | DMC 809  | Delft Blue           |
|  | e       | 1    | DMC 3838 | Lavender Blue-DK     |
|  | e       | 1    | DMC 3839 | Lavender Blue-MD     |
|  | ⊕       | 1    | DMC 800  | Delft Blue-Pale      |
|  | ⊕       | 1    | DMC 809  | Delft Blue           |
|  | ⊗       | 1    | DMC 902  | Antique Mauve-VY DK  |
|  | ⊗       | 1    | DMC 3371 | Black Brown          |
|  | 6       | 1    | DMC 762  | Pearl Gray-VY LT     |
|  | 6       | 1    | DMC 3747 | Blue Violet-VY LT    |
|  | ⊥       | 1    | DMC 778  | Antique Mauve-VY LT  |
|  | ⊥       | 1    | DMC 3774 | Desert Sand-VY LT    |
|  | ⊥       | 1    | DMC 3765 | Peacock Blue-VY DK   |
|  | ⊥       | 1    | DMC 3838 | Lavender Blue-DK     |
|  | ⊕       | 1    | DMC 340  | Blue Violet-MD       |
|  | ⊕       | 1    | DMC 3840 | Lavender Blue-LT     |
|  | ⊕       | 1    | DMC 3861 | Cocoa-LT             |
|  | ⊕       | 1    | DMC 3864 | Mocha Beige-LT       |

## Расход нитей

Нитей в мотке: 6

Длина мотка: 795.0 cm

| Type | Number | Full | Half | Quarter | Petite | Back(cm) | Str(cm) | Spec(cm) | French | Bead | Skein Est. |
|------|--------|------|------|---------|--------|----------|---------|----------|--------|------|------------|
| DMC  | 150    | 699  | 0    | 0       | 0      | 0.0      | 0.0     | 0.0      | 0      | 0    | 1.000      |
| DMC  | 165    | 455  | 0    | 0       | 0      | 0.0      | 0.0     | 0.0      | 0      | 0    | 1.000      |
| DMC  | 169    | 3009 | 0    | 0       | 0      | 0.0      | 0.0     | 0.0      | 0      | 0    | 1.000      |
| DMC  | 225    | 7661 | 0    | 0       | 0      | 0.0      | 0.0     | 0.0      | 0      | 0    | 3.000      |
| DMC  | 310    | 2721 | 0    | 0       | 0      | 0.0      | 0.0     | 0.0      | 0      | 0    | 1.000      |
| DMC  | 315    | 1681 | 0    | 0       | 0      | 0.0      | 0.0     | 0.0      | 0      | 0    | 1.000      |
| DMC  | 317    | 3910 | 0    | 0       | 0      | 0.0      | 0.0     | 0.0      | 0      | 0    | 2.000      |
| DMC  | 318    | 2327 | 0    | 0       | 0      | 0.0      | 0.0     | 0.0      | 0      | 0    | 1.000      |
| DMC  | 340    | 712  | 0    | 0       | 0      | 0.0      | 0.0     | 0.0      | 0      | 0    | 1.000      |
| DMC  | 371    | 1845 | 0    | 0       | 0      | 0.0      | 0.0     | 0.0      | 0      | 0    | 1.000      |
| DMC  | 413    | 1742 | 0    | 0       | 0      | 0.0      | 0.0     | 0.0      | 0      | 0    | 1.000      |
| DMC  | 469    | 2213 | 0    | 0       | 0      | 0.0      | 0.0     | 0.0      | 0      | 0    | 1.000      |
| DMC  | 470    | 1837 | 0    | 0       | 0      | 0.0      | 0.0     | 0.0      | 0      | 0    | 1.000      |
| DMC  | 471    | 911  | 0    | 0       | 0      | 0.0      | 0.0     | 0.0      | 0      | 0    | 1.000      |
| DMC  | 472    | 994  | 0    | 0       | 0      | 0.0      | 0.0     | 0.0      | 0      | 0    | 1.000      |
| DMC  | 520    | 1395 | 0    | 0       | 0      | 0.0      | 0.0     | 0.0      | 0      | 0    | 1.000      |
| DMC  | 550    | 1063 | 0    | 0       | 0      | 0.0      | 0.0     | 0.0      | 0      | 0    | 1.000      |
| DMC  | 677    | 760  | 0    | 0       | 0      | 0.0      | 0.0     | 0.0      | 0      | 0    | 1.000      |
| DMC  | 700    | 973  | 0    | 0       | 0      | 0.0      | 0.0     | 0.0      | 0      | 0    | 1.000      |
| DMC  | 742    | 178  | 0    | 0       | 0      | 0.0      | 0.0     | 0.0      | 0      | 0    | 1.000      |
| DMC  | 762    | 3642 | 0    | 0       | 0      | 0.0      | 0.0     | 0.0      | 0      | 0    | 2.000      |
| DMC  | 777    | 1160 | 0    | 0       | 0      | 0.0      | 0.0     | 0.0      | 0      | 0    | 1.000      |
| DMC  | 778    | 1500 | 0    | 0       | 0      | 0.0      | 0.0     | 0.0      | 0      | 0    | 1.000      |
| DMC  | 779    | 1574 | 0    | 0       | 0      | 0.0      | 0.0     | 0.0      | 0      | 0    | 1.000      |
| DMC  | 780    | 1625 | 0    | 0       | 0      | 0.0      | 0.0     | 0.0      | 0      | 0    | 1.000      |
| DMC  | 782    | 557  | 0    | 0       | 0      | 0.0      | 0.0     | 0.0      | 0      | 0    | 1.000      |
| DMC  | 796    | 545  | 0    | 0       | 0      | 0.0      | 0.0     | 0.0      | 0      | 0    | 1.000      |
| DMC  | 799    | 826  | 0    | 0       | 0      | 0.0      | 0.0     | 0.0      | 0      | 0    | 1.000      |
| DMC  | 800    | 1078 | 0    | 0       | 0      | 0.0      | 0.0     | 0.0      | 0      | 0    | 1.000      |
| DMC  | 809    | 546  | 0    | 0       | 0      | 0.0      | 0.0     | 0.0      | 0      | 0    | 1.000      |
| DMC  | 819    | 6212 | 0    | 0       | 0      | 0.0      | 0.0     | 0.0      | 0      | 0    | 3.000      |
| DMC  | 820    | 901  | 0    | 0       | 0      | 0.0      | 0.0     | 0.0      | 0      | 0    | 1.000      |
| DMC  | 823    | 2505 | 0    | 0       | 0      | 0.0      | 0.0     | 0.0      | 0      | 0    | 1.000      |
| DMC  | 832    | 685  | 0    | 0       | 0      | 0.0      | 0.0     | 0.0      | 0      | 0    | 1.000      |
| DMC  | 842    | 3088 | 0    | 0       | 0      | 0.0      | 0.0     | 0.0      | 0      | 0    | 1.000      |
| DMC  | 902    | 2176 | 0    | 0       | 0      | 0.0      | 0.0     | 0.0      | 0      | 0    | 1.000      |
| DMC  | 930    | 1839 | 0    | 0       | 0      | 0.0      | 0.0     | 0.0      | 0      | 0    | 1.000      |
| DMC  | 931    | 2188 | 0    | 0       | 0      | 0.0      | 0.0     | 0.0      | 0      | 0    | 1.000      |
| DMC  | 934    | 2508 | 0    | 0       | 0      | 0.0      | 0.0     | 0.0      | 0      | 0    | 1.000      |
| DMC  | 936    | 1834 | 0    | 0       | 0      | 0.0      | 0.0     | 0.0      | 0      | 0    | 1.000      |
| DMC  | 943    | 603  | 0    | 0       | 0      | 0.0      | 0.0     | 0.0      | 0      | 0    | 1.000      |
| DMC  | 989    | 804  | 0    | 0       | 0      | 0.0      | 0.0     | 0.0      | 0      | 0    | 1.000      |
| DMC  | 3042   | 3191 | 0    | 0       | 0      | 0.0      | 0.0     | 0.0      | 0      | 0    | 2.000      |
| DMC  | 3348   | 772  | 0    | 0       | 0      | 0.0      | 0.0     | 0.0      | 0      | 0    | 1.000      |
| DMC  | 3350   | 380  | 0    | 0       | 0      | 0.0      | 0.0     | 0.0      | 0      | 0    | 1.000      |
| DMC  | 3363   | 1561 | 0    | 0       | 0      | 0.0      | 0.0     | 0.0      | 0      | 0    | 1.000      |
| DMC  | 3371   | 981  | 0    | 0       | 0      | 0.0      | 0.0     | 0.0      | 0      | 0    | 1.000      |
| DMC  | 3688   | 460  | 0    | 0       | 0      | 0.0      | 0.0     | 0.0      | 0      | 0    | 1.000      |
| DMC  | 3721   | 723  | 0    | 0       | 0      | 0.0      | 0.0     | 0.0      | 0      | 0    | 1.000      |
| DMC  | 3722   | 934  | 0    | 0       | 0      | 0.0      | 0.0     | 0.0      | 0      | 0    | 1.000      |
| DMC  | 3727   | 943  | 0    | 0       | 0      | 0.0      | 0.0     | 0.0      | 0      | 0    | 1.000      |
| DMC  | 3731   | 577  | 0    | 0       | 0      | 0.0      | 0.0     | 0.0      | 0      | 0    | 1.000      |
| DMC  | 3747   | 4337 | 0    | 0       | 0      | 0.0      | 0.0     | 0.0      | 0      | 0    | 2.000      |
| DMC  | 3750   | 1935 | 0    | 0       | 0      | 0.0      | 0.0     | 0.0      | 0      | 0    | 1.000      |

ХИМЕРА



| Type | Number | Full | Half | Quarter | Petite | Back(cm) | Str(cm) | Spec(cm) | French | Bead | Skein Est. |
|------|--------|------|------|---------|--------|----------|---------|----------|--------|------|------------|
| DMC  | 3765   | 1803 | 0    | 0       | 0      | 0.0      | 0.0     | 0.0      | 0      | 0    | 1.000      |
| DMC  | 3771   | 1403 | 0    | 0       | 0      | 0.0      | 0.0     | 0.0      | 0      | 0    | 1.000      |
| DMC  | 3774   | 2722 | 0    | 0       | 0      | 0.0      | 0.0     | 0.0      | 0      | 0    | 1.000      |
| DMC  | 3779   | 474  | 0    | 0       | 0      | 0.0      | 0.0     | 0.0      | 0      | 0    | 1.000      |
| DMC  | 3799   | 2076 | 0    | 0       | 0      | 0.0      | 0.0     | 0.0      | 0      | 0    | 1.000      |
| DMC  | 3814   | 627  | 0    | 0       | 0      | 0.0      | 0.0     | 0.0      | 0      | 0    | 1.000      |
| DMC  | 3830   | 857  | 0    | 0       | 0      | 0.0      | 0.0     | 0.0      | 0      | 0    | 1.000      |
| DMC  | 3834   | 1976 | 0    | 0       | 0      | 0.0      | 0.0     | 0.0      | 0      | 0    | 1.000      |
| DMC  | 3835   | 2266 | 0    | 0       | 0      | 0.0      | 0.0     | 0.0      | 0      | 0    | 1.000      |
| DMC  | 3836   | 1059 | 0    | 0       | 0      | 0.0      | 0.0     | 0.0      | 0      | 0    | 1.000      |
| DMC  | 3838   | 840  | 0    | 0       | 0      | 0.0      | 0.0     | 0.0      | 0      | 0    | 1.000      |
| DMC  | 3839   | 490  | 0    | 0       | 0      | 0.0      | 0.0     | 0.0      | 0      | 0    | 1.000      |
| DMC  | 3840   | 645  | 0    | 0       | 0      | 0.0      | 0.0     | 0.0      | 0      | 0    | 1.000      |
| DMC  | 3852   | 842  | 0    | 0       | 0      | 0.0      | 0.0     | 0.0      | 0      | 0    | 1.000      |
| DMC  | 3856   | 532  | 0    | 0       | 0      | 0.0      | 0.0     | 0.0      | 0      | 0    | 1.000      |
| DMC  | 3860   | 2027 | 0    | 0       | 0      | 0.0      | 0.0     | 0.0      | 0      | 0    | 1.000      |
| DMC  | 3861   | 2189 | 0    | 0       | 0      | 0.0      | 0.0     | 0.0      | 0      | 0    | 1.000      |
| DMC  | 3864   | 2028 | 0    | 0       | 0      | 0.0      | 0.0     | 0.0      | 0      | 0    | 1.000      |
| DMC  | 762    | 3109 | 0    | 0       | 0      | 0.0      | 0.0     | 0.0      | 0      | 0    | 2.000      |
| DMC  | 819    |      |      |         |        |          |         |          |        |      |            |
| DMC  | 520    | 1521 | 0    | 0       | 0      | 0.0      | 0.0     | 0.0      | 0      | 0    | 1.000      |
| DMC  | 3363   |      |      |         |        |          |         |          |        |      |            |
| DMC  | 780    | 908  | 0    | 0       | 0      | 0.0      | 0.0     | 0.0      | 0      | 0    | 1.000      |
| DMC  | 782    |      |      |         |        |          |         |          |        |      |            |
| DMC  | 782    | 1007 | 0    | 0       | 0      | 0.0      | 0.0     | 0.0      | 0      | 0    | 1.000      |
| DMC  | 3852   |      |      |         |        |          |         |          |        |      |            |
| DMC  | 800    | 4170 | 0    | 0       | 0      | 0.0      | 0.0     | 0.0      | 0      | 0    | 2.000      |
| DMC  | 3747   |      |      |         |        |          |         |          |        |      |            |
| DMC  | 799    | 592  | 0    | 0       | 0      | 0.0      | 0.0     | 0.0      | 0      | 0    | 1.000      |
| DMC  | 809    |      |      |         |        |          |         |          |        |      |            |
| DMC  | 3838   | 867  | 0    | 0       | 0      | 0.0      | 0.0     | 0.0      | 0      | 0    | 1.000      |
| DMC  | 3839   |      |      |         |        |          |         |          |        |      |            |
| DMC  | 800    | 422  | 0    | 0       | 0      | 0.0      | 0.0     | 0.0      | 0      | 0    | 1.000      |
| DMC  | 809    |      |      |         |        |          |         |          |        |      |            |
| DMC  | 902    | 1952 | 0    | 0       | 0      | 0.0      | 0.0     | 0.0      | 0      | 0    | 1.000      |
| DMC  | 3371   |      |      |         |        |          |         |          |        |      |            |
| DMC  | 762    | 5936 | 0    | 0       | 0      | 0.0      | 0.0     | 0.0      | 0      | 0    | 2.000      |
| DMC  | 3747   |      |      |         |        |          |         |          |        |      |            |
| DMC  | 778    | 1968 | 0    | 0       | 0      | 0.0      | 0.0     | 0.0      | 0      | 0    | 1.000      |
| DMC  | 3774   |      |      |         |        |          |         |          |        |      |            |
| DMC  | 3765   | 1714 | 0    | 0       | 0      | 0.0      | 0.0     | 0.0      | 0      | 0    | 1.000      |
| DMC  | 3838   |      |      |         |        |          |         |          |        |      |            |
| DMC  | 340    | 975  | 0    | 0       | 0      | 0.0      | 0.0     | 0.0      | 0      | 0    | 1.000      |
| DMC  | 3840   |      |      |         |        |          |         |          |        |      |            |
| DMC  | 3861   | 1727 | 0    | 0       | 0      | 0.0      | 0.0     | 0.0      | 0      | 0    | 1.000      |
| DMC  | 3864   |      |      |         |        |          |         |          |        |      |            |