

239 Napoleon Crossing the Saint-Bernard



This pattern may not be copied, sold or in any other way handled in any way that violates the international copyright laws. If you get hold of this pattern (and or this document) in any other way than via a direct download from www.goldenkite.com or via a mail from us, you should report that to us at legal_actions@goldenkite.com .

Copyright ? 2002-, Golden Kite. All rights reserved.

Instructions

Thank you for choosing Golden Kite products!
We hope you will have lots of fun with this cross-stitch pattern!

Fabric

Press the fabric with an iron if needed. A good thing to prevent the fabric from fraying is to machine zigzag the edges.

It is easiest to start in the center of the design. To locate the center of the fabric, fold the fabric in half both vertically and horizontally. The center is located where these two folds meet.

Stitches

Each length of DMC thread consists of six strands.

Use two of these strands for all stitches.

Note that some colors may be mixes (or blends) between two different pure colors. In that case take one strand of the two colors each and thread the two strands into the needle at the same time for stitching.

All stitches are full cross-stitches. No half-stitching and no back-stitching is necessary in this pattern.

All cross-stitches will be worked into the holes in the fabric from left to right. Always use the larger holes in the fabric for the stitches. Adjacent stitches should meet in the same hole. Make sure all stitches cross in the same direction.

Please be careful when washing the finished embroidery! The cotton thread may bleed when washed. Only hand wash it in lukewarm water. Remove excess water by roll it in a towel and lay it flat to air dry. Natural fabrics may shrink slightly when washed. We do not recommend washing the embroidery if not absolutely necessary and we take no responsibility for any damage that may occur.

When you start using this product you agree that Golden Kite (Golden K), or any people working for or in association with Golden Kite (Golden K), cannot be set responsible for any physical, mental, economical or other type of damage caused by this product (including this document, pattern, threads, needles and any other parts received by you from Golden Kite (Golden K)).

This pattern may not be copied, sold or in any other way handled in any way that violates the international copyright laws. If you get hold of this pattern (and or this document) in any other way than via a direct download from www.goldenkite.com or via a mail from us, you should report that to us at legal_actions@goldenkite.com .

Napoleon Crossing the Saint-Bernard

Stitch Count	
Horizontal:	435
Vertical:	515

Recommended Fabric Color
Antique White

This table tells the size of the pattern (without any margins) and the size of the fabric required to stitch the pattern (including recommended margins). 3 inch margins have been added on each side in the 'Including Margins' row.

The sizes are given for 14, 16 and 18 stitches per inch fabrics.

Make sure to use the 'Including Margins' row when cutting the piece of fabric to be used. Also make sure that 3 inch margins are enough for your stitching technique and add more margin areas if necessary.

	14				16				18			
	Width		Height		Width		Height		Width		Height	
	cm	inch	cm	inch	cm	inch	cm	inch	cm	inch	cm	inch
Pattern:	79	31.01	94	36.64	69	27.14	82	32.06	62	24.125	73	28.5
Including Margins:	95	38	110	43	85	34	98	39	78	31	89	35
	10				12				24			
	Width		Height		Width		Height		Width		Height	
	cm	inch	cm	inch	cm	inch	cm	inch	cm	inch	cm	inch
Pattern:	110	43.41	131	51.29	92	36.17	109	42.74	46	18.08	54	21.37
Including Margins:	126	50	147	58	108	43	125	49	62	25	70	28
	25				26				27			
	Width		Height		Width		Height		Width		Height	
	cm	inch	cm	inch	cm	inch	cm	inch	cm	inch	cm	inch
Pattern:	44	17.36	52	20.51	42	16.69	50	19.72	40	16.07	48	18.99
Including Margins:	60	24	68	27	58	23	66	26	56	23	64	25
	28				30				32			
	Width		Height		Width		Height		Width		Height	
	cm	inch	cm	inch	cm	inch	cm	inch	cm	inch	cm	inch
Pattern:	39	15.5	47	18.32	36	14.47	43	17.09	34	13.56	41	16.03
Including Margins:	55	22	63	25	52	21	59	24	50	20	57	23

Solid Color Stitches. Use two strands of the specified color for these stitches.		
Symbol	DMC	Name
◇	224	Shell Pink-VY LT
✕	300	Mahogany-VY DK
■	310	Black
§	351	Coral
Ⓢ	356	Terra Cotta-MD
9	369	Pistachio Green-VY LT
⊕	370	Mustard-MD
⊕	371	Mustard
Ⓜ	372	Mustard-LT
⊗	420	Hazelnut Brown-DK
∇	437	Tan-LT
●	500	Blue Green-VY DK
⊕	503	Blue Green-MD
↑	520	Fern Green-DK
↘	522	Fern Green
//	524	Fern Green-VY LT
■	611	Drab Brown
⌵	632	Desert Sand-UL VY DK
★	642	Beige Gray-DK
	644	Beige Gray-MD
*	645	Beaver Gray-VY DK
⊕	646	Beaver Gray-DK
e	712	Cream
©	731	Olive Green-DK
§	738	Tan-VY LT
›	739	Tan-UL VY LT
3	745	Yellow-LT Pale
:	746	Off White
†	780	Topaz-UL VY DK
0	822	Beige Gray-LT
⊕	830	Golden Olive-DK
↓	869	Hazelnut Brown-VY DK
♦♦	922	Copper-LT
●	934	Black Avocado Green

♥	935	Avocado Green-DK
⊗	936	Avocado Green-VY DK
☼	938	Coffee Brown-UL DK
≡	945	Tawny
⌘	977	Golden Brown-LT
↘	3011	Khaki Green-DK
0	3012	Khaki Green-MD
×	3024	Brown Gray-VY LT
⇒	3032	Mocha Brown-MD
⊕	3045	Yellow Beige-DK
←	3051	Green Gray-DK
≡	3052	Green Gray-MD
L	3053	Green Gray
⇐	3340	Apricot-MD
✦	3346	Hunter Green
➔	3362	Pine Green-DK
♠	3363	Pine Green-MD
■	3371	Black Brown
✦	3768	Gray Green-DK
>	3770	Tawny-VY LT
↘	3778	Terra Cotta-LT
Ⓢ	3781	Mocha Brown-DK
▣	3790	Beige Gray-UL DK
▤	3799	Pewter Gray-VY DK
z	3813	Blue Green-LT
✕	3816	Celadon Green-MD
+	3823	Yellow-UL Pale
⤵	3825	Pumpkin-Pale
+	3826	Golden Brown
⊗	3827	Golden Brown-Pale
↑	3828	Hazelnut Brown
♦	3829	Old Gold-VY DK
*	3849	Teal Green-LT
0	3855	Autumn Gold-LT
↓	3856	Mahogany-UL VY LT
◇	3863	Mocha Beige-MD
•	3865	Winter White

Blend Stitches. Use one strand of each of DMC1 and DMC2 for these stitches.

Symbol	DMC1	Name1	DMC2	Name2
●	3346	Hunter Green	645	Beaver Gray-VY DK
■	522	Fern Green	3052	Green Gray-MD
⌘	3032	Mocha Brown-MD	522	Fern Green
↖	3053	Green Gray	3032	Mocha Brown-MD
⌘	3053	Green Gray	522	Fern Green
◇	3053	Green Gray	3813	Blue Green-LT
*	3346	Hunter Green	3052	Green Gray-MD
⌘	3362	Pine Green-DK	3346	Hunter Green
⌘	3790	Beige Gray-UL DK	3052	Green Gray-MD
●	935	Avocado Green-DK	936	Avocado Green-VY DK
↖	3011	Khaki Green-DK	3012	Khaki Green-MD
●	3362	Pine Green-DK	3011	Khaki Green-DK
	437	Tan-LT	3778	Terra Cotta-LT
●	3855	Autumn Gold-LT	3856	Mahogany-UL VY LT
⌘	3856	Mahogany-UL VY LT	437	Tan-LT
⌘	3790	Beige Gray-UL DK	632	Desert Sand-UL VY DK
♣	3781	Mocha Brown-DK	830	Golden Olive-DK
4	729	Old Gold-MD	3823	Yellow -UL Pale
5	739	Tan-UL VY LT	3823	Yellow -UL Pale
↑	739	Tan-UL VY LT	945	Tawny
◇	372	Mustard-LT	738	Tan-VY LT
#	3032	Mocha Brown-MD	372	Mustard-LT
⌘	3045	Yellow Beige-DK	437	Tan-LT
m	3855	Autumn Gold-LT	3827	Golden Brown-Pale
●	935	Avocado Green-DK	938	Coffee Brown-UL DK
⊗	3371	Black Brown	934	Black Avocado Green
↓	3781	Mocha Brown-DK	938	Coffee Brown-UL DK
●	934	Black Avocado Green	938	Coffee Brown-UL DK
▲	3011	Khaki Green-DK	3346	Hunter Green
❖	3778	Terra Cotta-LT	3863	Mocha Beige-MD
◆	935	Avocado Green-DK	520	Fern Green-DK
▲	520	Fern Green-DK	3799	Pewter Gray-VY DK
⬆	3828	Hazelnut Brown	437	Tan-LT
2	3823	Yellow -UL Pale	945	Tawny
▼	3363	Pine Green-MD	3768	Gray Green-DK

This table specifies how much thread of each color is required to stitch this pattern. It is good to know that one complete DMC skein contains 313 inches (795 cm) thread.

DMC	Name	Usage (cm)	Usage (inch)	Usage (cm)	Usage (inch)	Usage (cm)	Usage (inch)
		14		16		18	
224	Shell Pink-VY LT	2	1	2	1	1	1
300	Mahogany-VY DK	29	11	28	11	25	9
310	Black	5134	2021	4889	1924	4400	1732
351	Coral	0	1	0	1	0	1
356	Terra Cotta-MD	13	5	12	4	11	4
369	Pistachio Green-VY LT	32	12	30	11	27	10
370	Mustard-MD	247	97	235	92	211	83
371	Mustard	975	383	929	365	836	329
372	Mustard-LT	1542	607	1468	577	1321	520
420	Hazelnut Brown-DK	134	52	127	50	114	44
437	Tan-LT	841	331	800	314	720	283
500	Blue Green-VY DK	159	62	151	59	136	53
503	Blue Green-MD	54	21	51	20	46	18
520	Fern Green-DK	510	200	485	190	437	172
522	Fern Green	3587	1412	3416	1344	3074	1210
524	Fern Green-VY LT	266	104	254	100	228	89
611	Drab Brown	508	200	484	190	436	171
632	Desert Sand-UL VY DK	77	30	74	29	66	25
642	Beige Gray-DK	69	27	66	25	59	23
644	Beige Gray-MD	207	81	197	77	178	70
645	Beaver Gray-VY DK	1256	494	1196	470	1076	423
646	Beaver Gray-DK	79	31	75	29	67	26
712	Cream	5	1	4	1	4	1
729	Old Gold-MD	100	39	95	37	85	33
731	Olive Green-DK	34	13	32	12	29	11
738	Tan-VY LT	789	310	751	295	676	266
739	Tan-UL VY LT	400	157	381	150	343	135
745	Yellow -LT Pale	150	59	143	56	128	50
746	Off White	391	153	372	146	335	131
780	Topaz-UL VY DK	3	1	3	1	3	1
822	Beige Gray-LT	44	17	42	16	38	14
830	Golden Olive-DK	364	143	346	136	312	122
869	Hazelnut Brown-VY DK	72	28	68	26	61	24
922	Copper-LT	3	1	3	1	3	1
934	Black Avocado Green	3772	1485	3593	1414	3233	1272
935	Avocado Green-DK	2533	997	2412	949	2171	854
936	Avocado Green-VY DK	1904	749	1813	713	1632	642
938	Coffee Brown-UL DK	2486	978	2368	932	2131	838
945	Tawny	277	109	264	103	237	93
977	Golden Brown-LT	28	11	26	10	24	9
3011	Khaki Green-DK	2944	1159	2804	1103	2524	993
3012	Khaki Green-MD	1422	559	1354	533	1219	479
3024	Brown Gray-VY LT	7	2	6	2	6	2
3032	Mocha Brown-MD	2511	988	2392	941	2152	847
3045	Yellow Beige-DK	494	194	470	185	423	166
3051	Green Gray-DK	2441	961	2325	915	2092	823
3052	Green Gray-MD	6735	2651	6415	2525	5773	2272
3053	Green Gray	2360	929	2247	884	2023	796
3340	Apricot-MD	2	1	2	1	1	1
3346	Hunter Green	3303	1300	3146	1238	2831	1114
3362	Pine Green-DK	1961	772	1868	735	1681	661
3363	Pine Green-MD	2035	801	1938	762	1744	686
3371	Black Brown	2929	1153	2790	1098	2511	988

3768	Gray Green-DK	24	9	23	9	21	8
3770	Tawny-VY LT	158	62	150	59	135	53
3778	Terra Cotta-LT	109	42	104	40	94	37
3781	Mocha Brown-DK	898	353	855	336	770	303
3790	Beige Gray-UL DK	1125	442	1071	421	964	379
3799	Pewter Gray-VY DK	106	41	101	39	91	35
3813	Blue Green-LT	150	59	143	56	129	50
3816	Celadon Green-MD	12	4	12	4	11	4
3823	Yellow -UL Pale	635	250	604	237	544	214
3825	Pumpkin-Pale	51	20	48	18	43	16
3826	Golden Brown	6	2	6	2	5	1
3827	Golden Brown-Pale	163	64	155	61	140	55
3828	Hazelnut Brown	352	138	335	131	301	118
3829	Old Gold-VY DK	35	13	33	12	30	11
3849	Teal Green-LT	1	1	1	1	1	1
3855	Autumn Gold-LT	341	134	324	127	292	114
3856	Mahogany-UL VY LT	333	131	317	124	285	112
3863	Mocha Beige-MD	258	101	245	96	221	87
3865	Winter White	215	84	205	80	185	72

Extended thread usage table.							
DMC	Name	Usage (cm)	Usage (inch)	Usage (cm)	Usage (inch)	Usage (cm)	Usage (inch)
		10		12		24	
224	Shell Pink-VY LT	2	2	2	2	1	1
300	Mahogany -VY DK	45	16	38	14	19	7
310	Black	7920	3118	6600	2598	3300	1299
351	Coral	0	2	0	2	0	1
356	Terra Cotta-MD	20	7	17	6	8	3
369	Pistachio Green-VY LT	49	18	41	15	20	8
370	Mustard-MD	380	149	317	125	158	62
371	Mustard	1505	592	1254	494	627	247
372	Mustard-LT	2378	936	1982	780	991	390
420	Hazelnut Brown-DK	205	79	171	66	86	33
437	Tan-LT	1296	509	1080	425	540	212
500	Blue Green-VY DK	245	95	204	80	102	40
503	Blue Green-MD	83	32	69	27	35	14
520	Fern Green-DK	787	310	656	258	328	129
522	Fern Green	5533	2178	4611	1815	2306	908
524	Fern Green-VY LT	410	160	342	134	171	67
611	Drab Brown	785	308	654	257	327	128
632	Desert Sand-UL VY DK	119	45	99	38	50	19
642	Beige Gray-DK	106	41	89	35	44	17
644	Beige Gray-MD	320	126	267	105	134	53
645	Beaver Gray-VY DK	1937	761	1614	635	807	317
646	Beaver Gray-DK	121	47	101	39	50	20
712	Cream	7	2	6	2	3	1
729	Old Gold-MD	153	59	128	50	64	25
731	Olive Green-DK	52	20	44	17	22	8
738	Tan-VY LT	1217	479	1014	399	507	200
739	Tan-UL VY LT	617	243	515	203	257	101
745	Yellow -LT Pale	230	90	192	75	96	38
746	Off White	603	236	503	197	251	98
780	Topaz-UL VY DK	5	2	5	2	2	1
822	Beige Gray-LT	68	25	57	21	29	11
830	Golden Olive-DK	562	220	468	183	234	92
869	Hazelnut Brown-VY DK	110	43	92	36	46	18
922	Copper-LT	5	2	5	2	2	1

934	Black Avocado Green	5819	2290	4850	1908	2425	954
935	Avocado Green-DK	3908	1537	3257	1281	1628	641
936	Avocado Green-VY DK	2938	1156	2448	963	1224	482
938	Coffee Brown-UL DK	3836	1508	3197	1257	1598	629
945	Tawny	427	167	356	140	178	70
977	Golden Brown-LT	43	16	36	14	18	7
3011	Khaki Green-DK	4543	1787	3786	1490	1893	745
3012	Khaki Green-MD	2194	862	1829	719	914	359
3024	Brown Gray-VY LT	11	4	9	3	5	2
3032	Mocha Brown-MD	3874	1525	3228	1271	1614	635
3045	Yellow Beige-DK	761	299	635	249	317	125
3051	Green Gray-DK	3766	1481	3138	1235	1569	617
3052	Green Gray-MD	10391	4090	8660	3408	4330	1704
3053	Green Gray	3641	1433	3035	1194	1517	597
3340	Apricot-MD	2	2	2	2	1	1
3346	Hunter Green	5096	2005	4247	1671	2123	836
3362	Pine Green-DK	3026	1190	2522	992	1261	496
3363	Pine Green-MD	3139	1235	2616	1029	1308	515
3371	Black Brown	4520	1778	3767	1482	1883	741
3768	Gray Green-DK	38	14	32	12	16	6
3770	Tawny-VY LT	243	95	203	80	101	40
3778	Terra Cotta-LT	169	67	141	56	71	28
3781	Mocha Brown-DK	1386	545	1155	455	578	227
3790	Beige Gray-UL DK	1735	682	1446	569	723	284
3799	Pewter Gray-VY DK	164	63	137	53	68	26
3813	Blue Green-LT	232	90	194	75	97	38
3816	Celadon Green-MD	20	7	17	6	8	3
3823	Yellow -UL Pale	979	385	816	321	408	161
3825	Pumpkin-Pale	77	29	65	24	32	12
3826	Golden Brown	9	2	8	2	4	1
3827	Golden Brown-Pale	252	99	210	83	105	41
3828	Hazelnut Brown	542	212	452	177	226	89
3829	Old Gold-VY DK	54	20	45	17	23	8
3849	Teal Green-LT	2	2	2	2	1	1
3855	Autumn Gold-LT	526	205	438	171	219	86
3856	Mahogany-UL VY LT	513	202	428	168	214	84
3863	Mocha Beige-MD	398	157	332	131	166	65
3865	Winter White	333	130	278	108	139	54

Extended thread usage table.							
DMC	Name	Usage (cm)	Usage (inch)	Usage (cm)	Usage (inch)	Usage (cm)	Usage (inch)
		25		26		27	
224	Shell Pink-VY LT	1	1	1	1	1	1
300	Mahogany-VY DK	18	6	17	6	17	6
310	Black	3168	1247	3046	1199	2933	1155
351	Coral	0	1	0	1	0	1
356	Terra Cotta-MD	8	3	8	3	7	3
369	Pistachio Green-VY LT	19	7	19	7	18	7
370	Mustard-MD	152	60	146	57	141	55
371	Mustard	602	237	579	228	557	219
372	Mustard-LT	951	374	915	360	881	347
420	Hazelnut Brown-DK	82	32	79	30	76	29
437	Tan-LT	518	204	498	196	480	189
500	Blue Green-VY DK	98	38	94	37	91	35
503	Blue Green-MD	33	13	32	12	31	12
520	Fern Green-DK	315	124	303	119	291	115
522	Fern Green	2213	871	2128	838	2049	807

524	Fern Green-VY LT	164	64	158	62	152	59
611	Drab Brown	314	123	302	118	291	114
632	Desert Sand-UL VY DK	48	18	46	17	44	17
642	Beige Gray-DK	42	17	41	16	39	15
644	Beige Gray-MD	128	50	123	48	119	47
645	Beaver Gray-VY DK	775	305	745	293	717	282
646	Beaver Gray-DK	48	19	46	18	45	17
712	Cream	3	1	3	1	3	1
729	Old Gold-MD	61	24	59	23	57	22
731	Olive Green-DK	21	8	20	8	19	7
738	Tan-VY LT	487	192	468	184	451	177
739	Tan-UL VY LT	247	97	237	93	229	90
745	Yellow -LT Pale	92	36	89	35	85	33
746	Off White	241	94	232	91	223	87
780	Topaz-UL VY DK	2	1	2	1	2	1
822	Beige Gray-LT	27	10	26	10	25	9
830	Golden Olive-DK	225	88	216	84	208	81
869	Hazelnut Brown-VY DK	44	17	42	17	41	16
922	Copper-LT	2	1	2	1	2	1
934	Black Avocado Green	2328	916	2238	881	2155	848
935	Avocado Green-DK	1563	615	1503	591	1447	569
936	Avocado Green-VY DK	1175	462	1130	444	1088	428
938	Coffee Brown-UL DK	1534	603	1475	580	1421	559
945	Tawny	171	67	164	64	158	62
977	Golden Brown-LT	17	6	17	6	16	6
3011	Khaki Green-DK	1817	715	1747	687	1683	662
3012	Khaki Green-MD	878	345	844	332	813	319
3024	Brown Gray-VY LT	4	1	4	1	4	1
3032	Mocha Brown-MD	1549	610	1490	586	1435	565
3045	Yellow Beige-DK	305	120	293	115	282	111
3051	Green Gray-DK	1506	593	1448	570	1395	549
3052	Green Gray-MD	4157	1636	3997	1573	3849	1515
3053	Green Gray	1457	573	1401	551	1349	531
3340	Apricot-MD	1	1	1	1	1	1
3346	Hunter Green	2038	802	1960	771	1887	743
3362	Pine Green-DK	1210	476	1164	458	1121	441
3363	Pine Green-MD	1256	494	1207	475	1163	457
3371	Black Brown	1808	711	1738	684	1674	659
3768	Gray Green-DK	15	6	15	6	14	5
3770	Tawny-VY LT	97	38	93	37	90	35
3778	Terra Cotta-LT	68	27	65	26	63	25
3781	Mocha Brown-DK	554	218	533	210	513	202
3790	Beige Gray-UL DK	694	273	667	262	643	253
3799	Pewter Gray-VY DK	66	25	63	24	61	23
3813	Blue Green-LT	93	36	89	35	86	33
3816	Celadon Green-MD	8	3	8	3	7	3
3823	Yellow -UL Pale	392	154	377	148	363	143
3825	Pumpkin-Pale	31	12	30	11	29	11
3826	Golden Brown	4	1	3	1	3	1
3827	Golden Brown-Pale	101	40	97	38	93	37
3828	Hazelnut Brown	217	85	208	82	201	79
3829	Old Gold-VY DK	22	8	21	8	20	7
3849	Teal Green-LT	1	1	1	1	1	1
3855	Autumn Gold-LT	210	82	202	79	195	76
3856	Mahogany-UL VY LT	205	81	197	78	190	75
3863	Mocha Beige-MD	159	63	153	60	147	58
3865	Winter White	133	52	128	50	123	48

Extended thread usage table.

DMC	Name	Usage (cm)	Usage (inch)	Usage (cm)	Usage (inch)	Usage (cm)	Usage (inch)
		28		30		32	
224	Shell Pink-VY LT	1	1	1	1	1	1
300	Mahogany-VY DK	16	6	15	5	14	5
310	Black	2829	1113	2640	1039	2475	974
351	Coral	0	1	0	1	0	1
356	Terra Cotta-MD	7	3	7	2	6	2
369	Pistachio Green-VY LT	17	6	16	6	15	6
370	Mustard-MD	136	53	127	50	119	47
371	Mustard	537	212	502	197	470	185
372	Mustard-LT	849	334	793	312	743	293
420	Hazelnut Brown-DK	73	28	68	26	64	25
437	Tan-LT	463	182	432	170	405	159
500	Blue Green-VY DK	87	34	82	32	77	30
503	Blue Green-MD	30	12	28	11	26	10
520	Fern Green-DK	281	111	262	103	246	97
522	Fern Green	1976	778	1844	726	1729	681
524	Fern Green-VY LT	147	57	137	53	128	50
611	Drab Brown	280	110	262	103	245	96
632	Desert Sand-UL VY DK	42	16	40	15	37	14
642	Beige Gray-DK	38	15	35	14	33	13
644	Beige Gray-MD	114	45	107	42	100	39
645	Beaver Gray-VY DK	692	272	646	254	605	238
646	Beaver Gray-DK	43	17	40	16	38	15
712	Cream	3	1	2	1	2	1
729	Old Gold-MD	55	21	51	20	48	19
731	Olive Green-DK	19	7	17	7	16	6
738	Tan-VY LT	435	171	406	160	380	150
739	Tan-UL VY LT	221	87	206	81	193	76
745	Yellow -LT Pale	82	32	77	30	72	28
746	Off White	215	84	201	79	188	74
780	Topaz-UL VY DK	2	1	2	1	2	1
822	Beige Gray-LT	24	9	23	8	21	8
830	Golden Olive-DK	201	78	187	73	176	69
869	Hazelnut Brown-VY DK	39	15	37	14	34	14
922	Copper-LT	2	1	2	1	2	1
934	Black Avocado Green	2078	818	1940	763	1819	716
935	Avocado Green-DK	1396	549	1303	512	1221	480
936	Avocado Green-VY DK	1049	413	979	385	918	361
938	Coffee Brown-UL DK	1370	539	1279	503	1199	471
945	Tawny	152	60	142	56	133	52
977	Golden Brown-LT	15	6	14	5	14	5
3011	Khaki Green-DK	1623	638	1514	596	1420	559
3012	Khaki Green-MD	784	308	731	287	686	269
3024	Brown Gray-VY LT	4	1	4	1	3	1
3032	Mocha Brown-MD	1383	545	1291	508	1211	476
3045	Yellow Beige-DK	272	107	254	100	238	93
3051	Green Gray-DK	1345	529	1255	494	1177	463
3052	Green Gray-MD	3711	1461	3464	1363	3247	1278
3053	Green Gray	1301	512	1214	478	1138	448
3340	Apricot-MD	1	1	1	1	1	1
3346	Hunter Green	1820	716	1699	668	1592	627
3362	Pine Green-DK	1081	425	1009	397	946	372
3363	Pine Green-MD	1121	441	1046	412	981	386
3371	Black Brown	1614	635	1507	593	1412	556
3768	Gray Green-DK	14	5	13	5	12	5

3770	Tawny-VY LT	87	34	81	32	76	30
3778	Terra Cotta-LT	60	24	56	22	53	21
3781	Mocha Brown-DK	495	195	462	182	433	170
3790	Beige Gray-UL DK	620	244	578	227	542	213
3799	Pewter Gray-VY DK	59	23	55	21	51	20
3813	Blue Green-LT	83	32	77	30	73	28
3816	Celadon Green-MD	7	3	7	2	6	2
3823	Yellow-UL Pale	350	138	326	128	306	120
3825	Pumpkin-Pale	28	10	26	10	24	9
3826	Golden Brown	3	1	3	1	3	1
3827	Golden Brown-Pale	90	35	84	33	79	31
3828	Hazelnut Brown	194	76	181	71	169	66
3829	Old Gold-VY DK	19	7	18	7	17	6
3849	Teal Green-LT	1	1	1	1	1	1
3855	Autumn Gold-LT	188	73	175	68	164	64
3856	Mahogany-UL VY LT	183	72	171	67	160	63
3863	Mocha Beige-MD	142	56	133	52	124	49
3865	Winter White	119	46	111	43	104	41

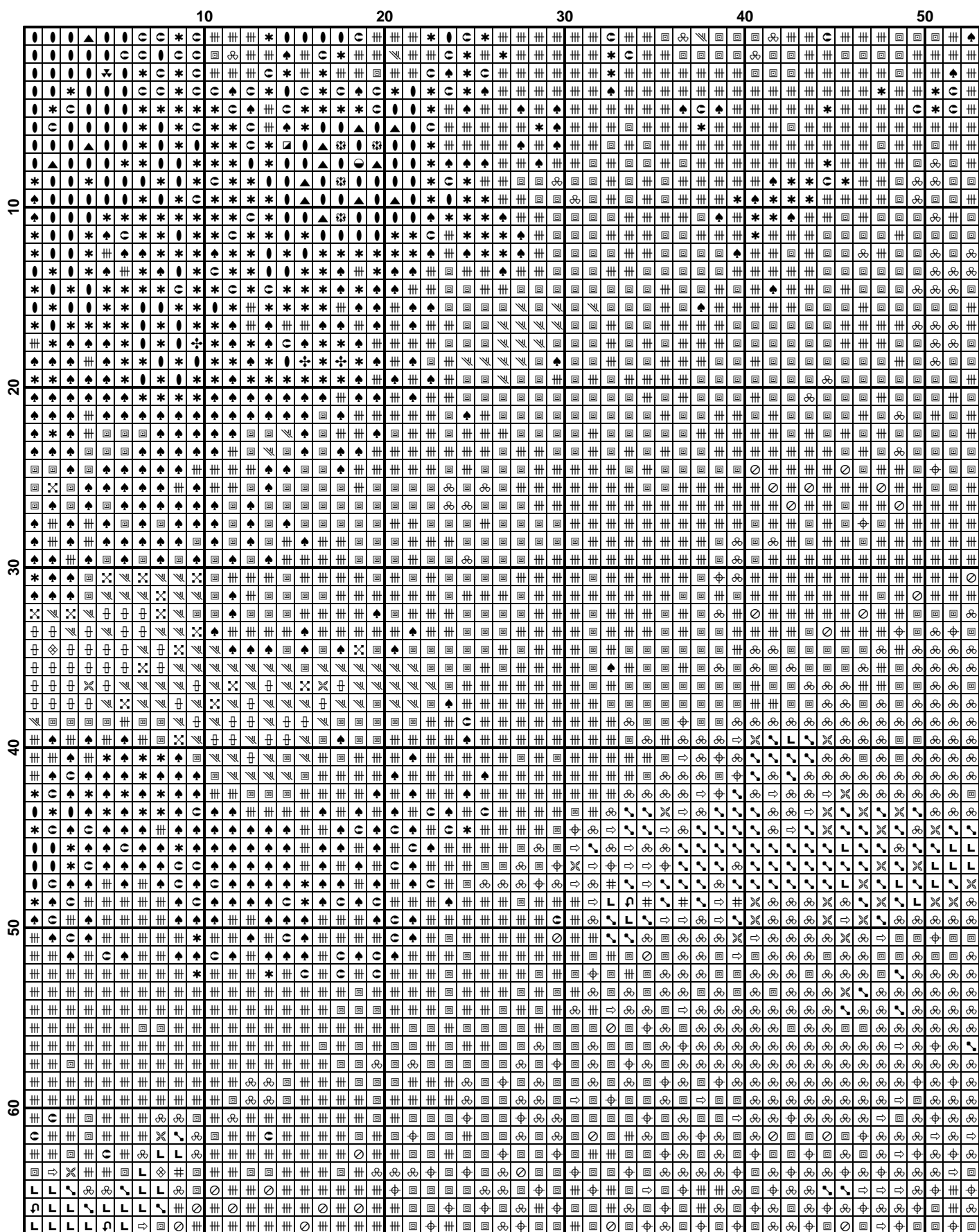

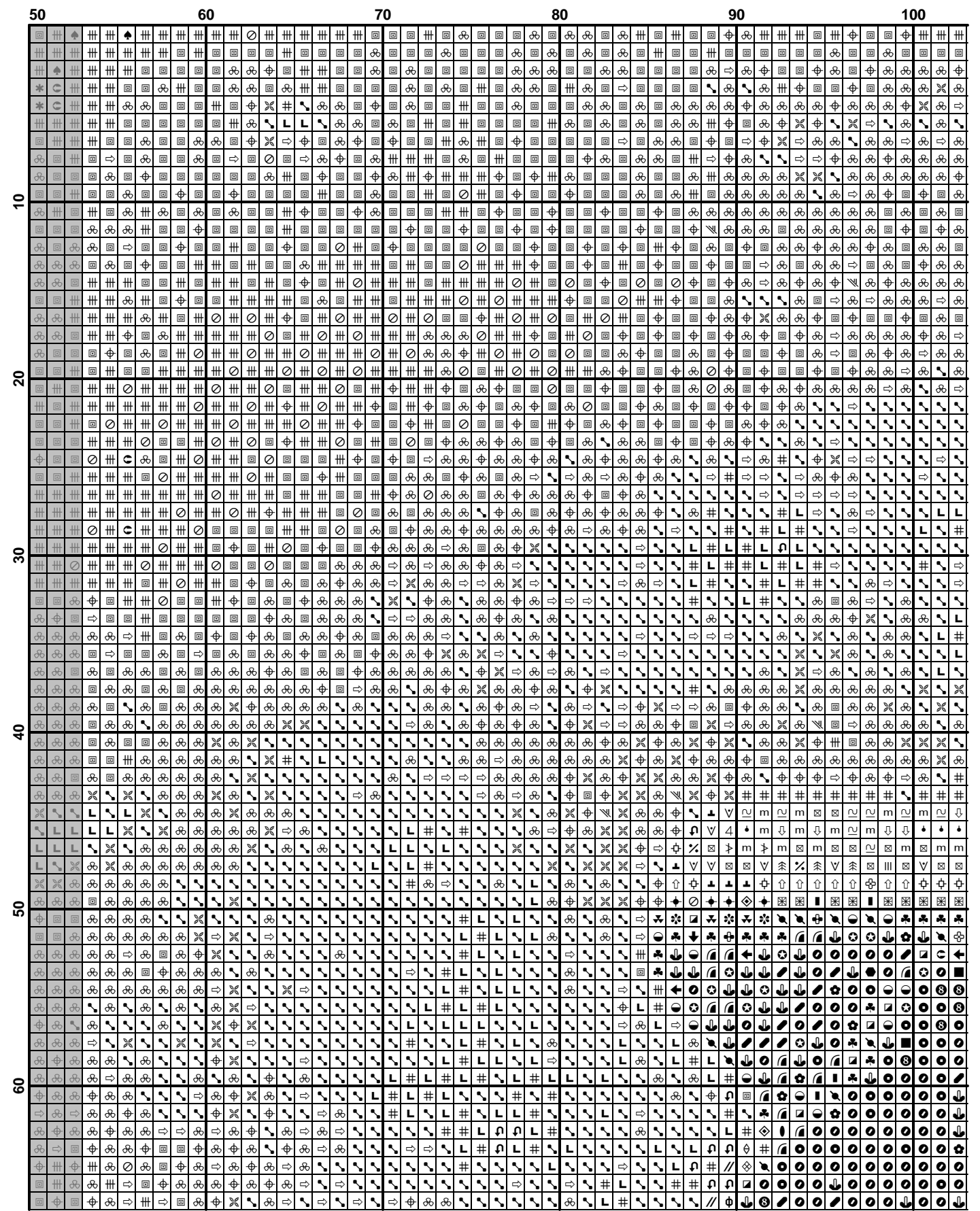

(13)

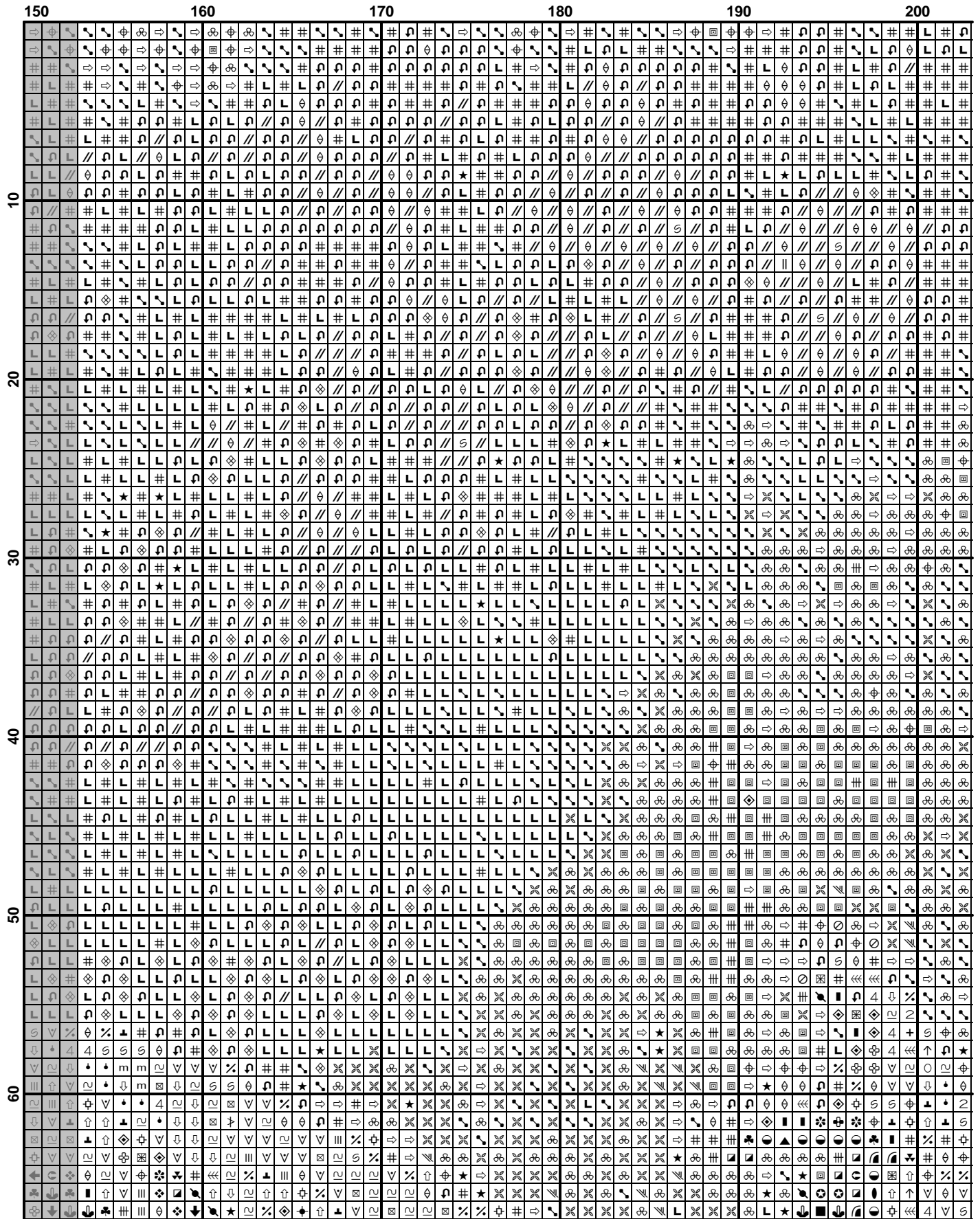

(15)

	250	260	270	280	290	300
10						
20						
30						
40						
50						
60						

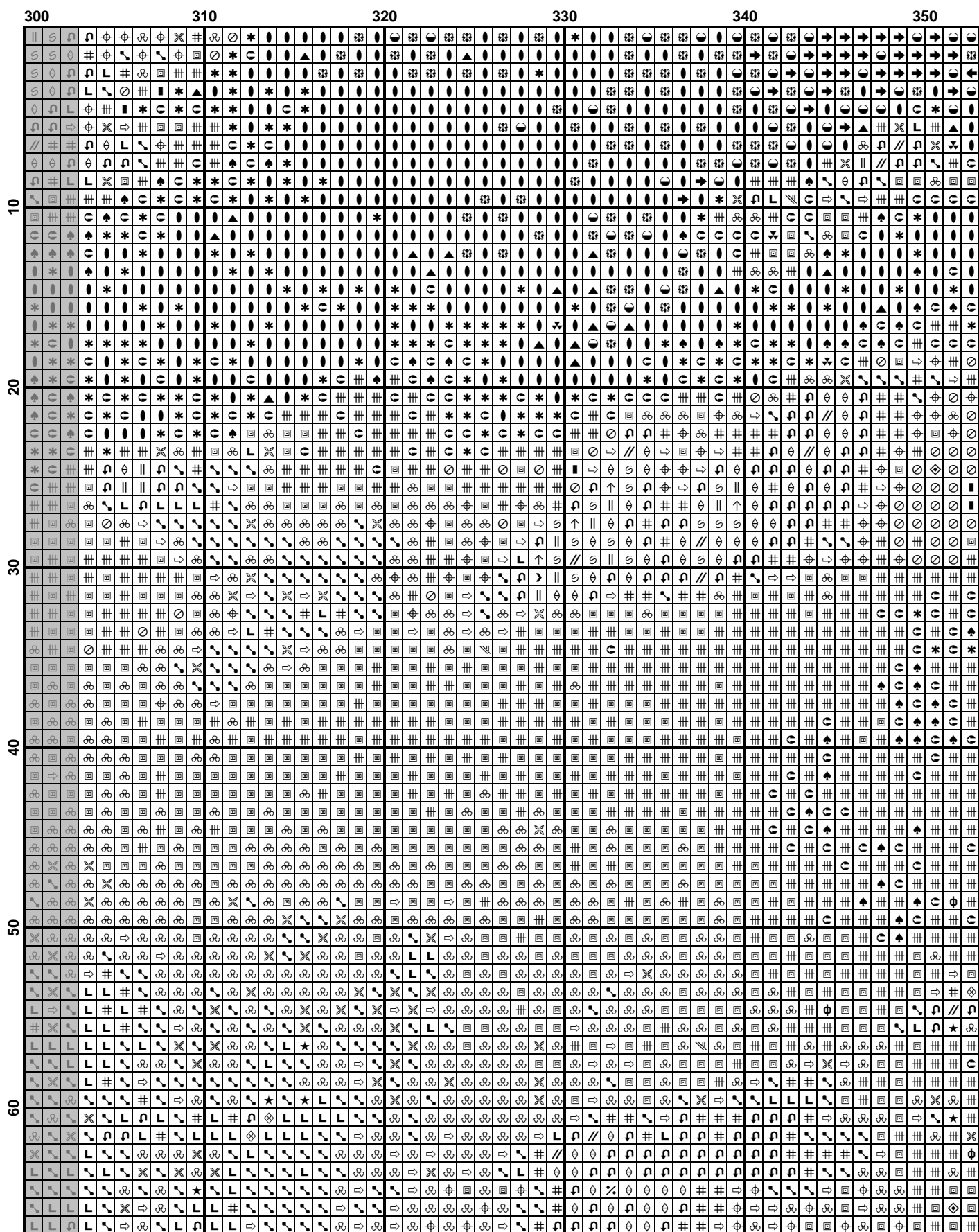

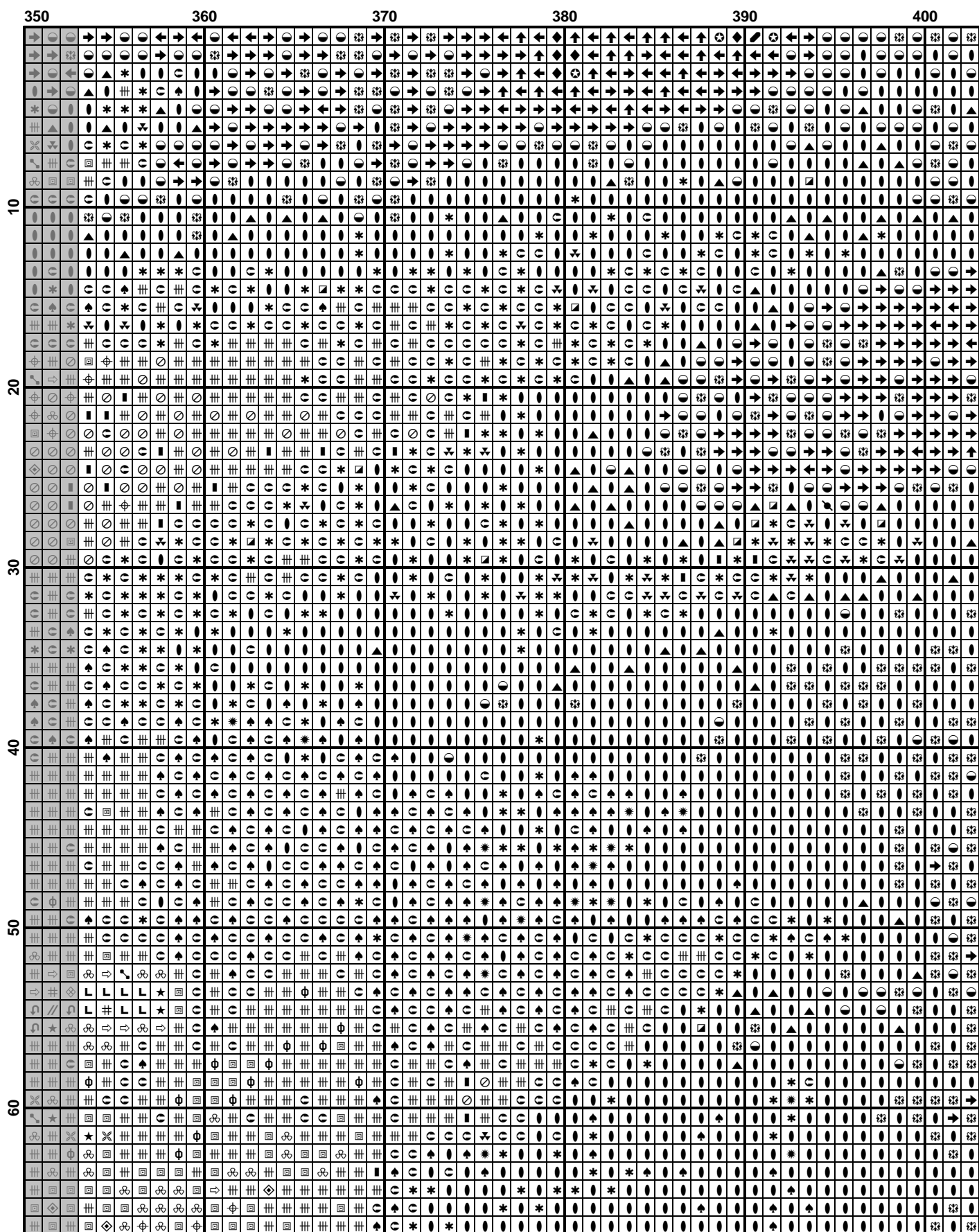

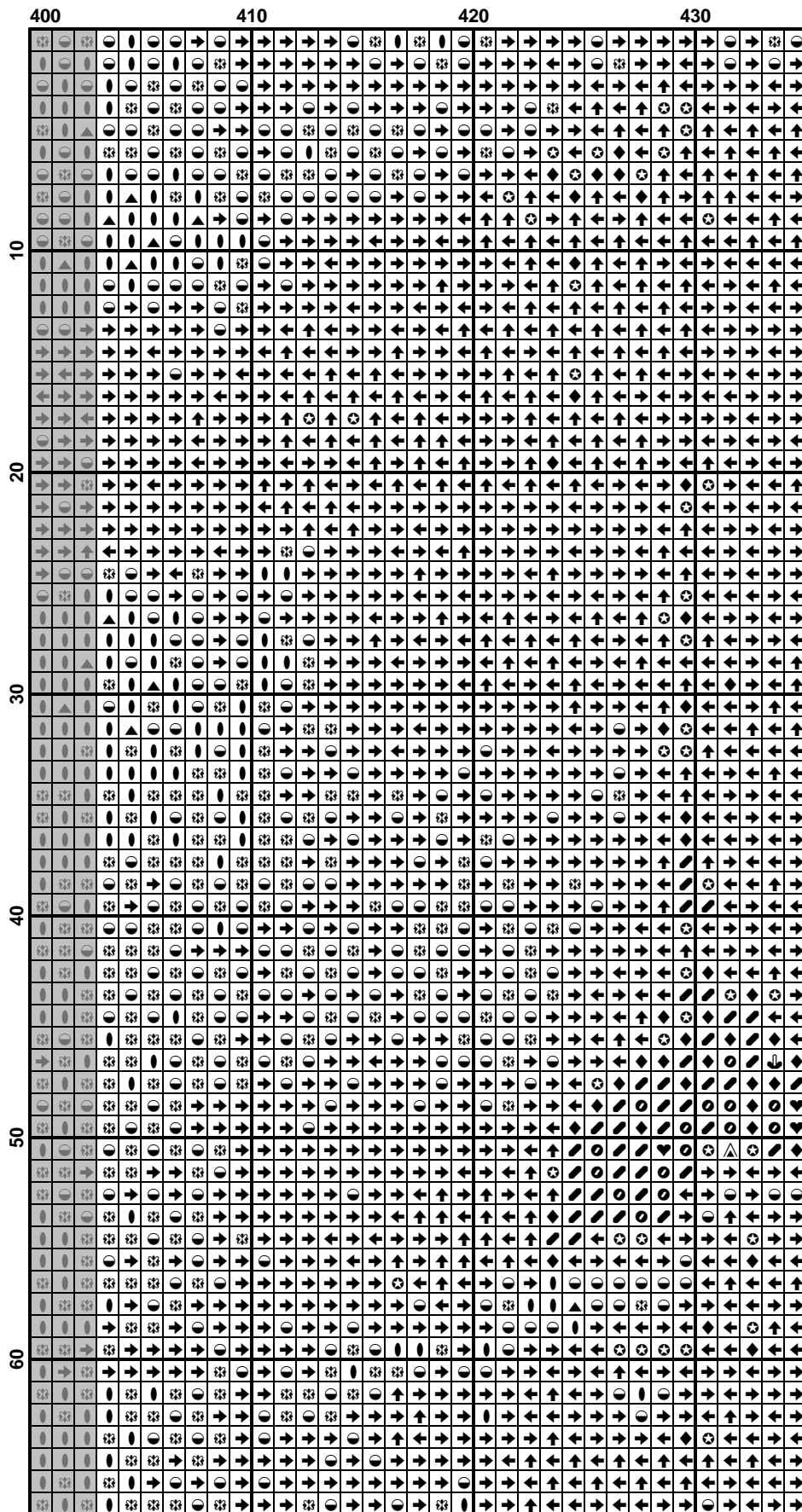

[illegible]

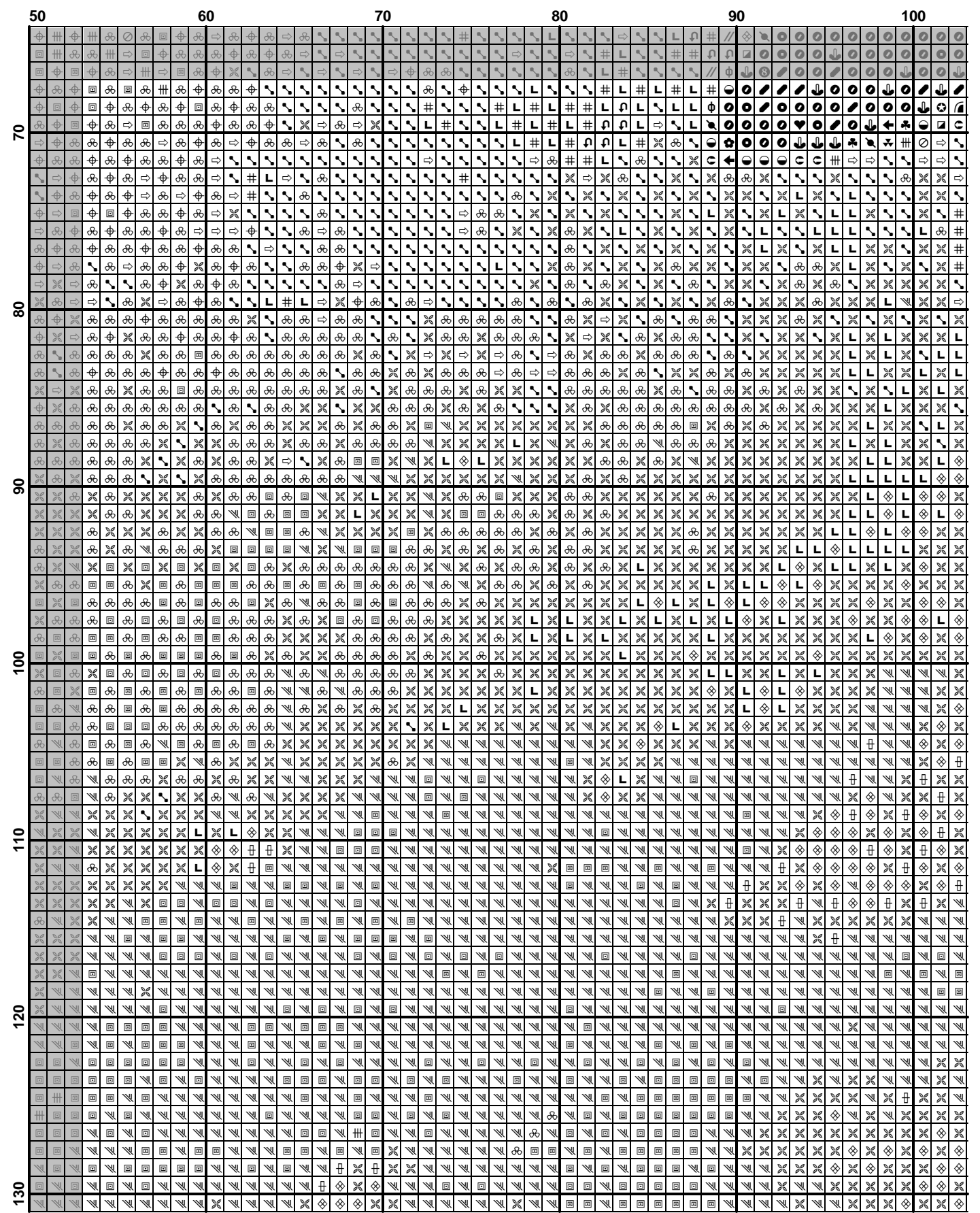

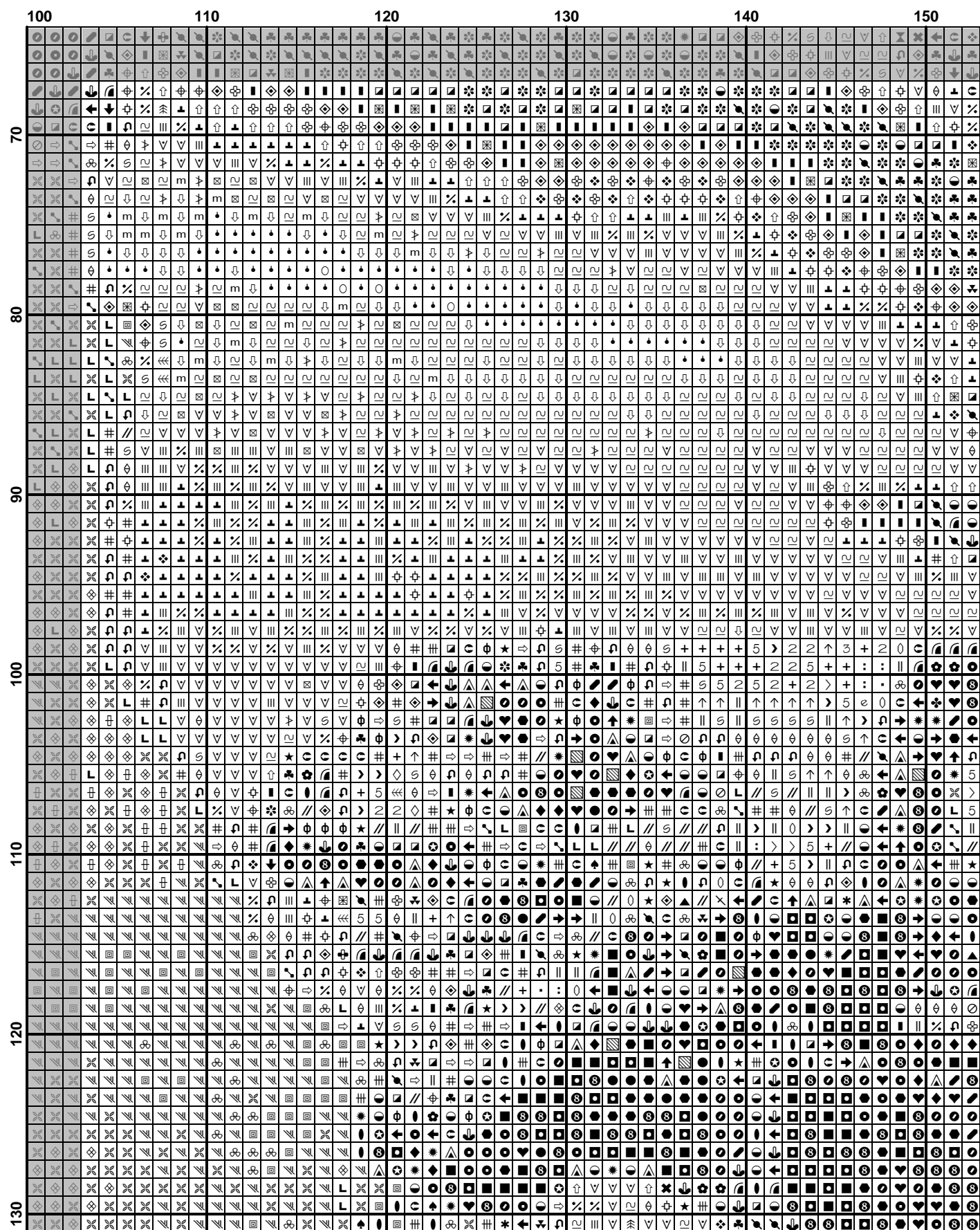



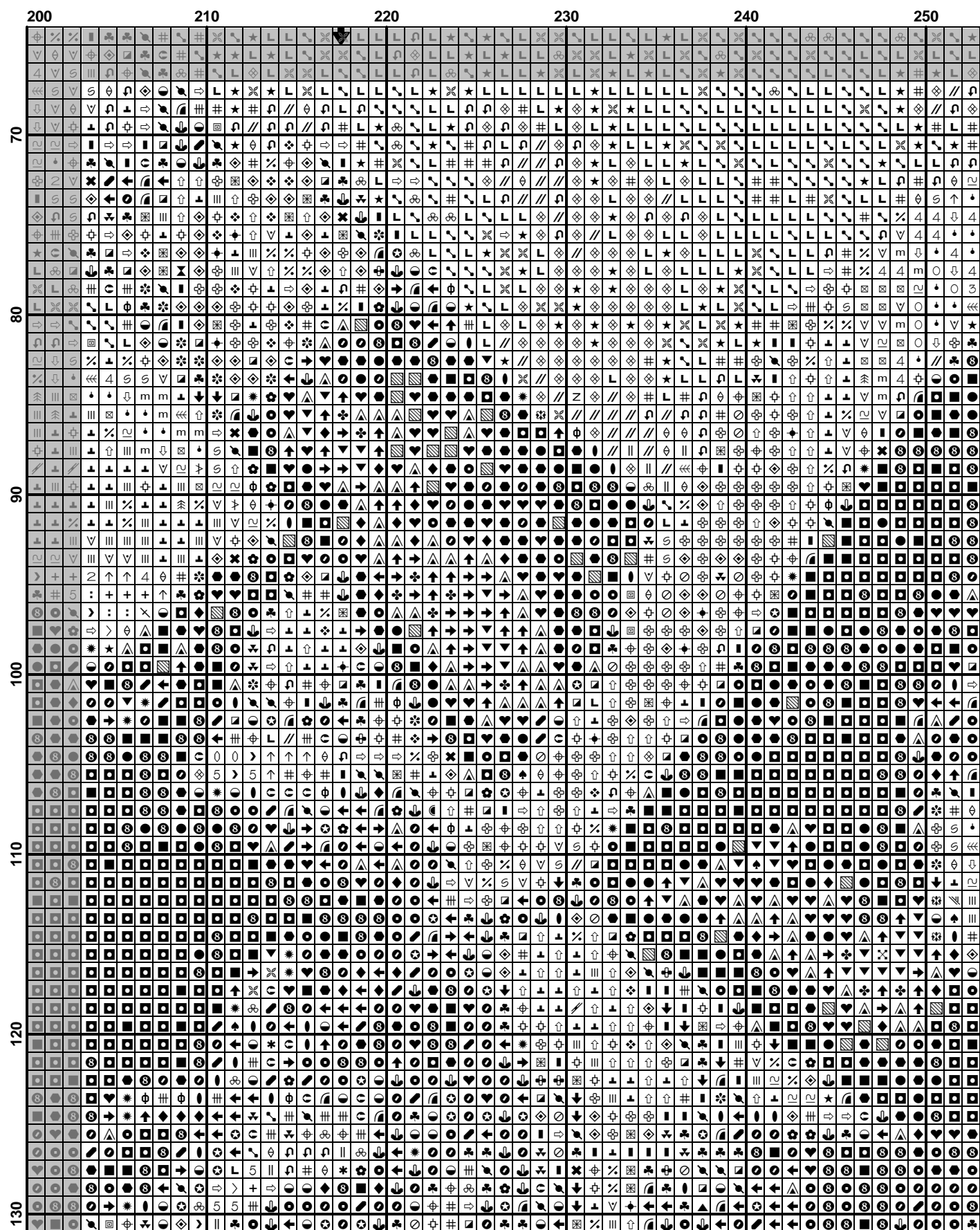

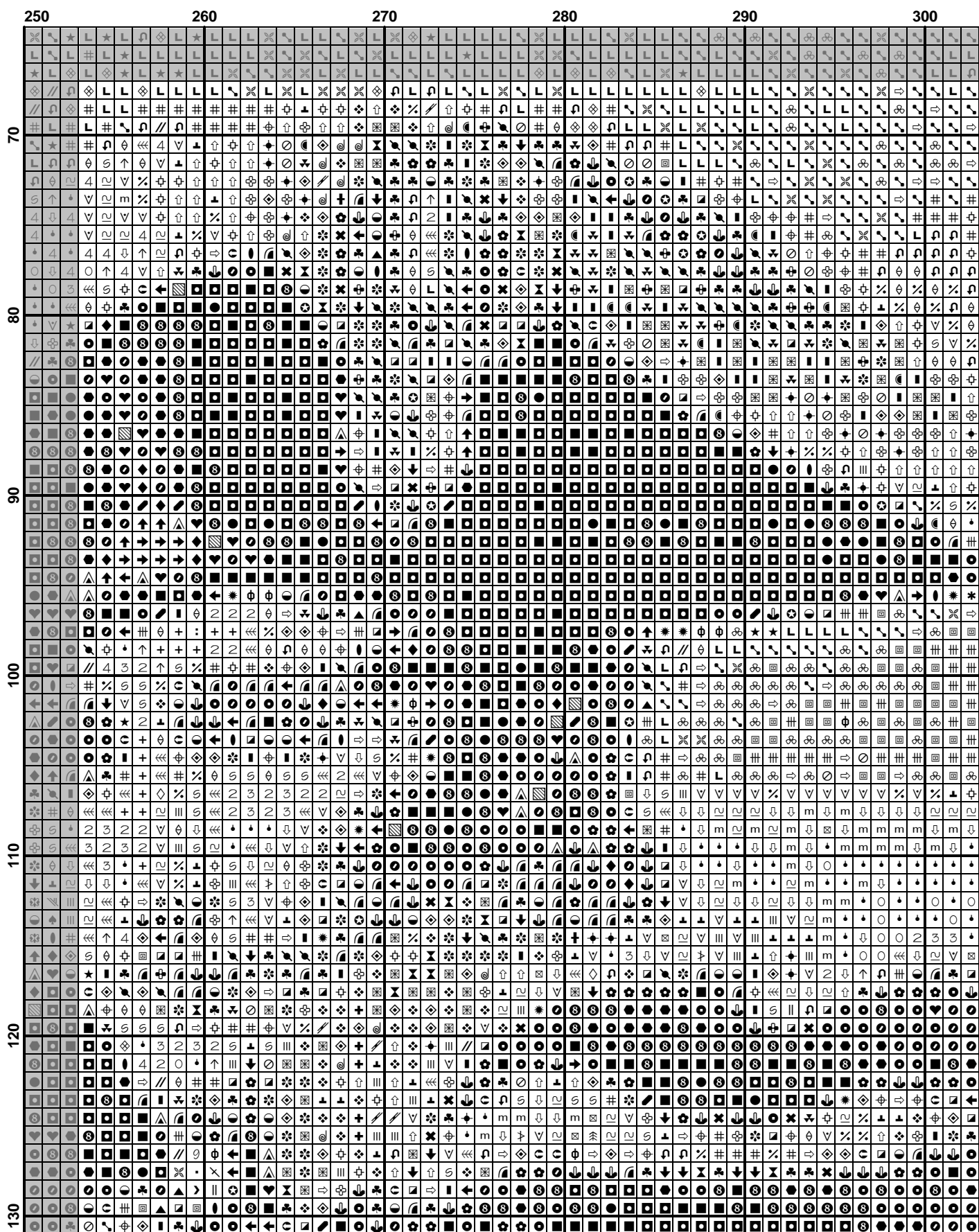

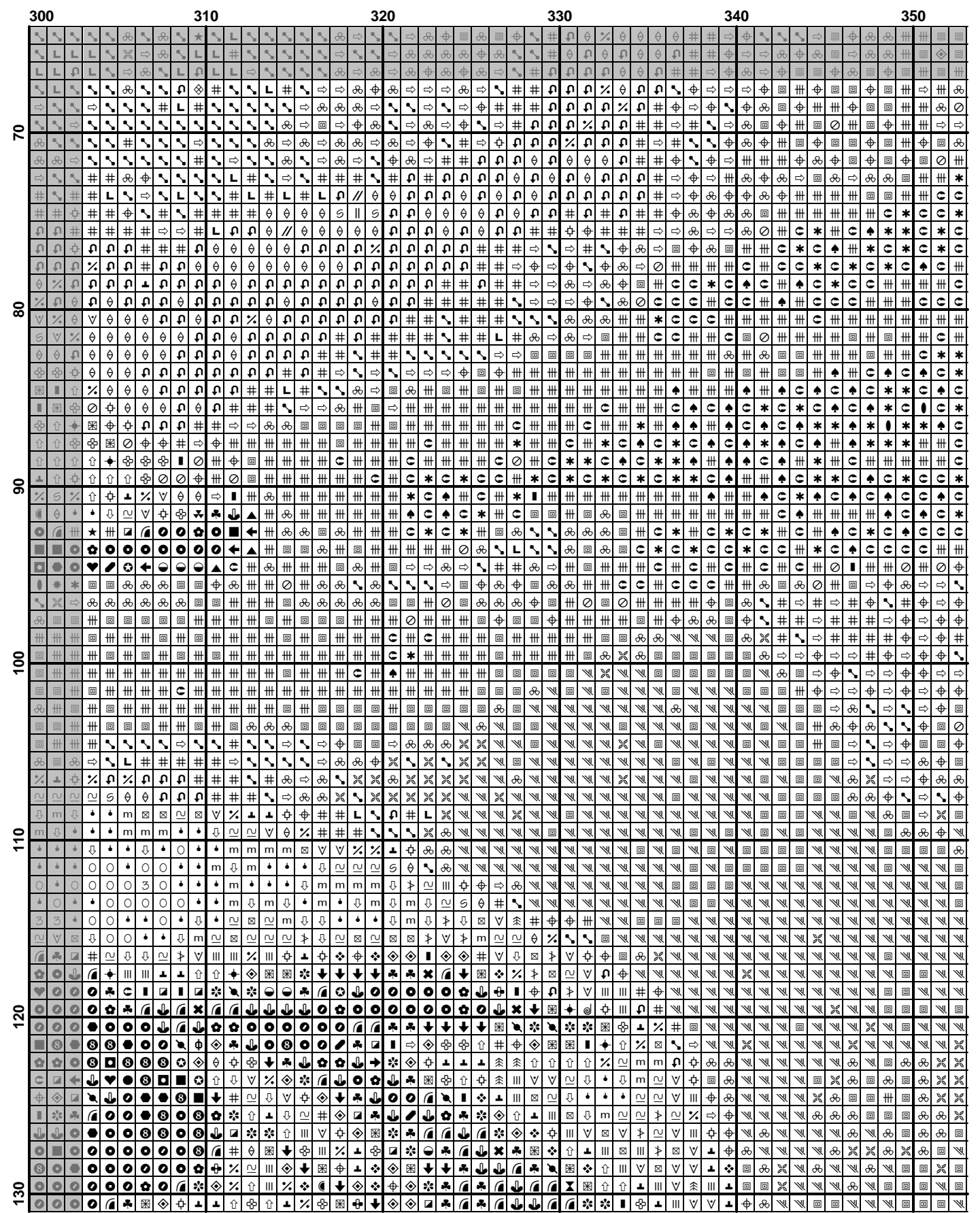

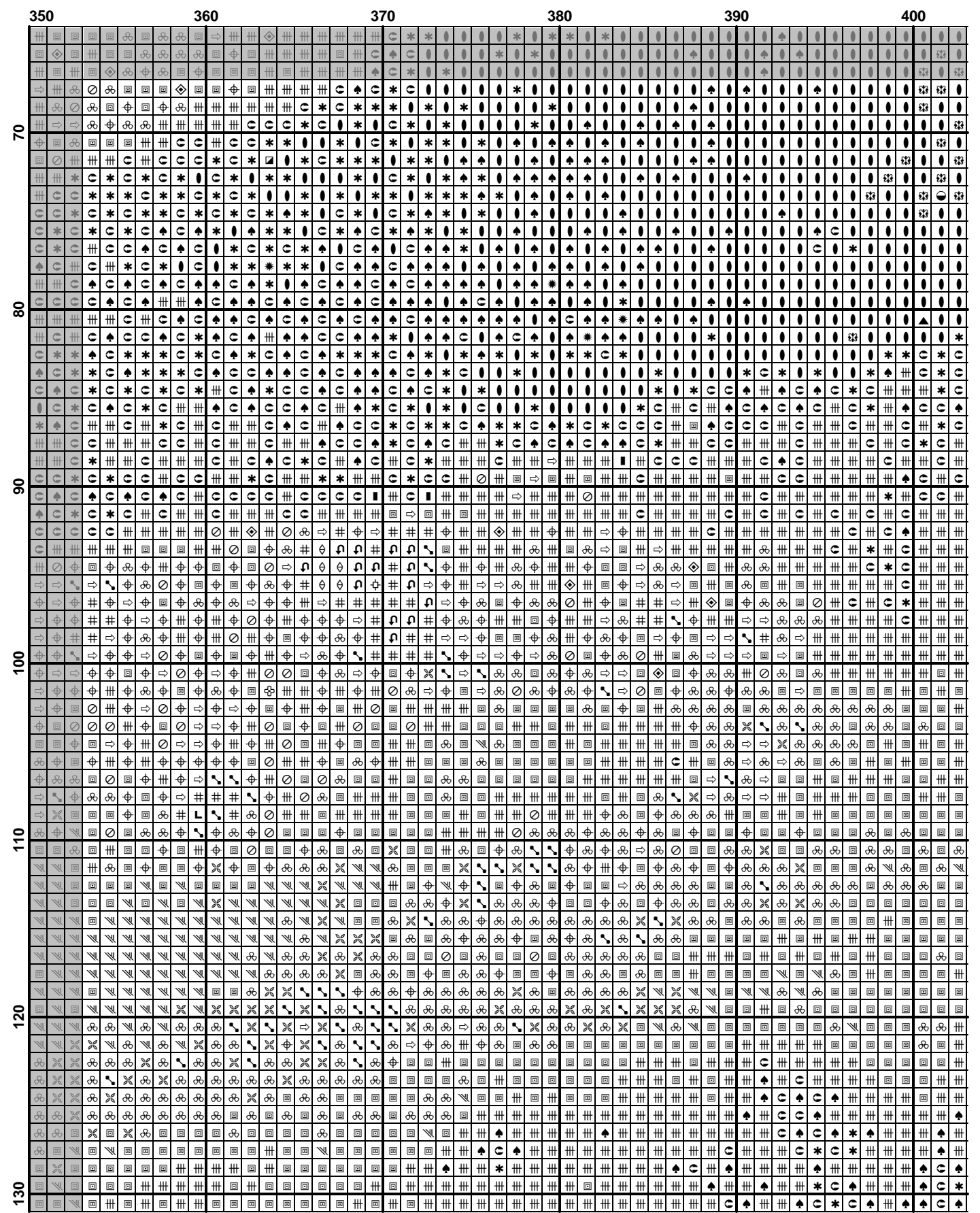

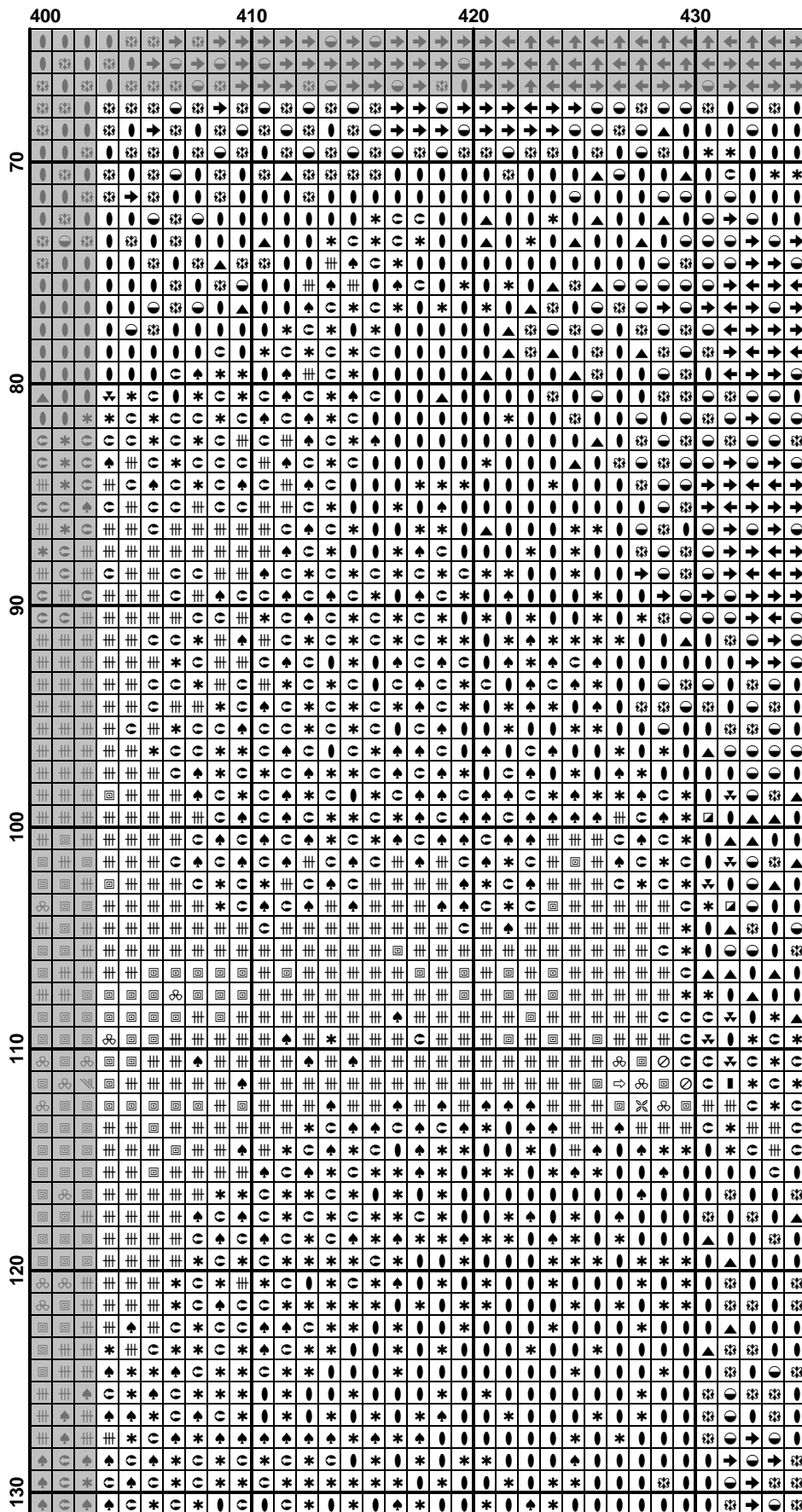

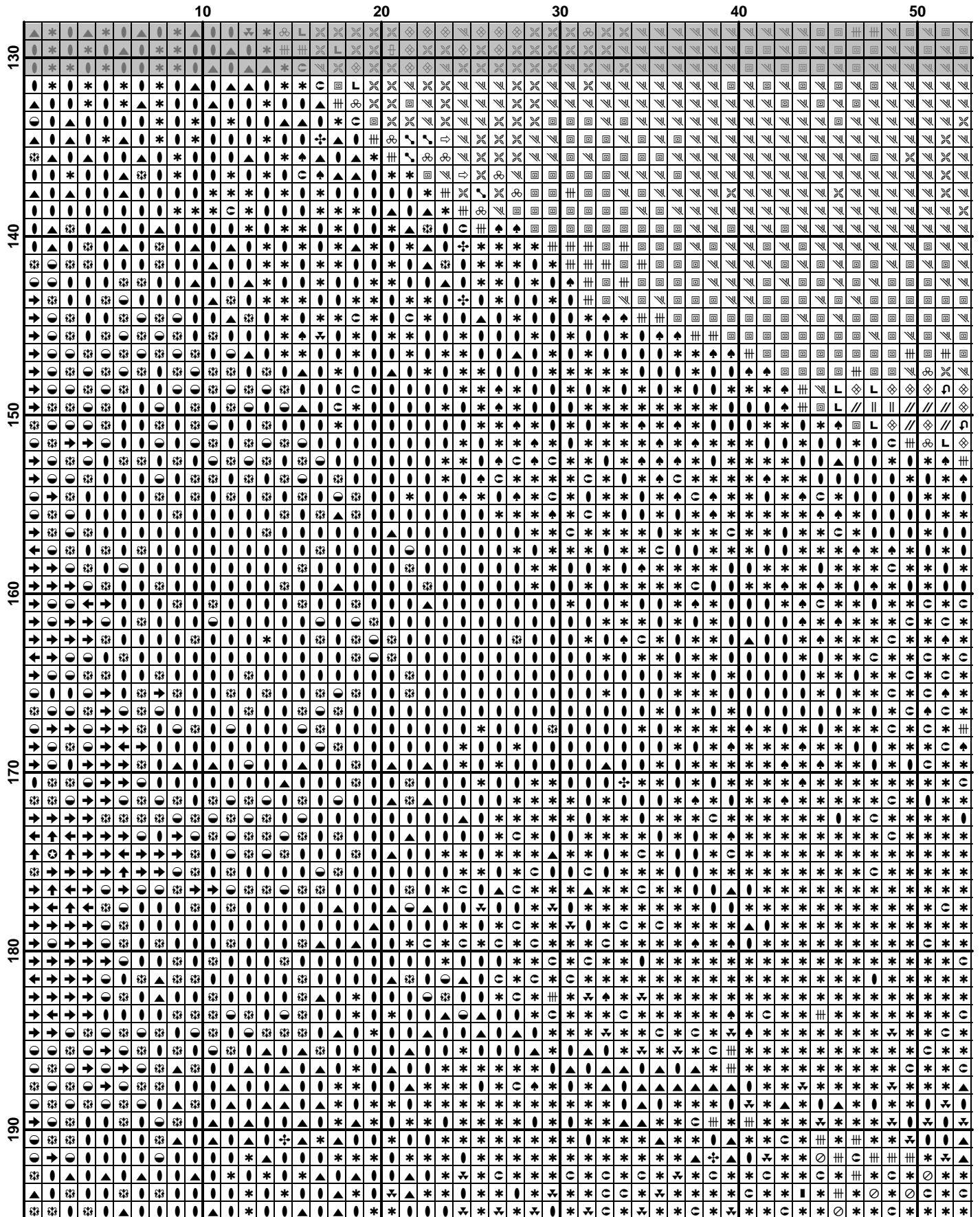

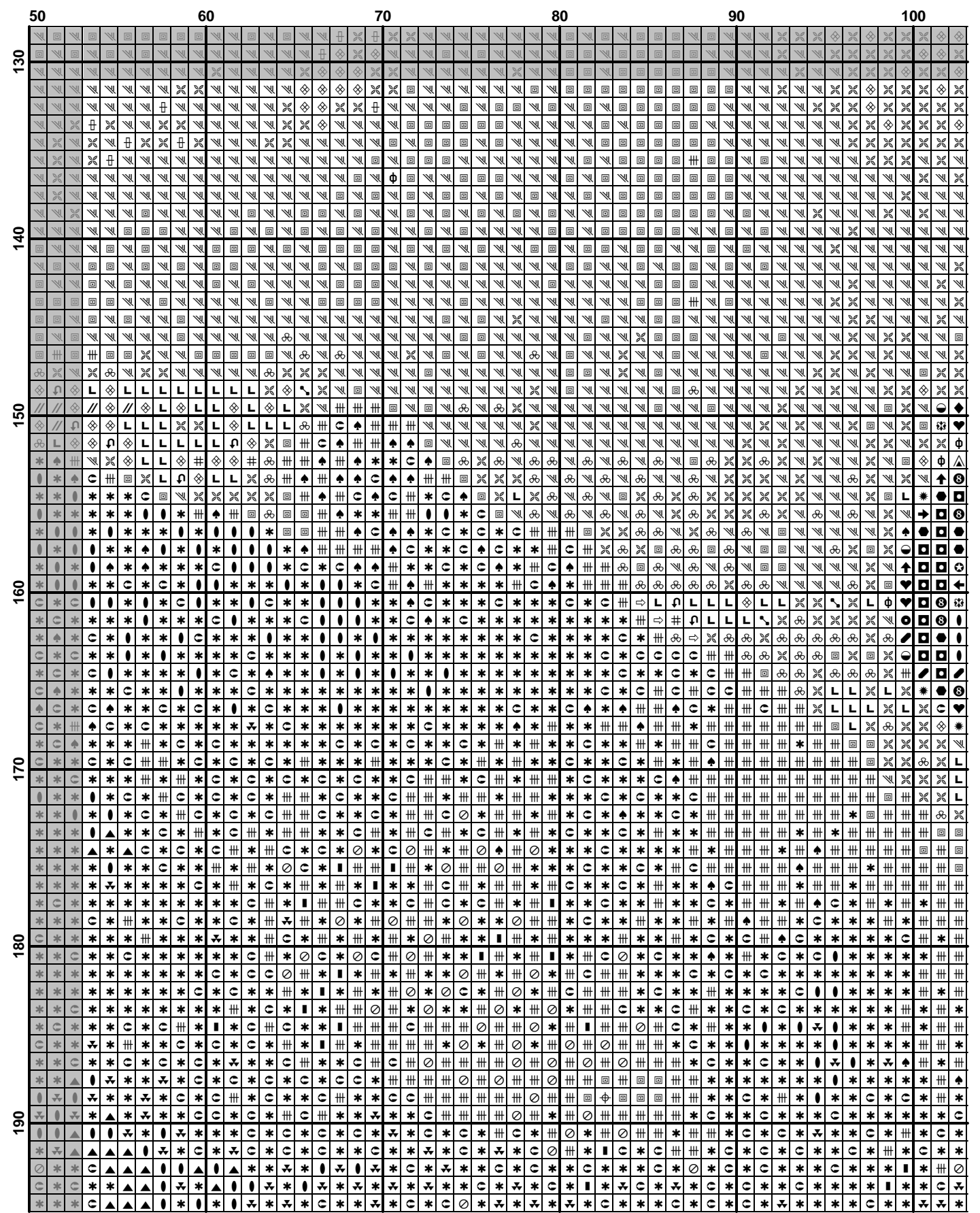



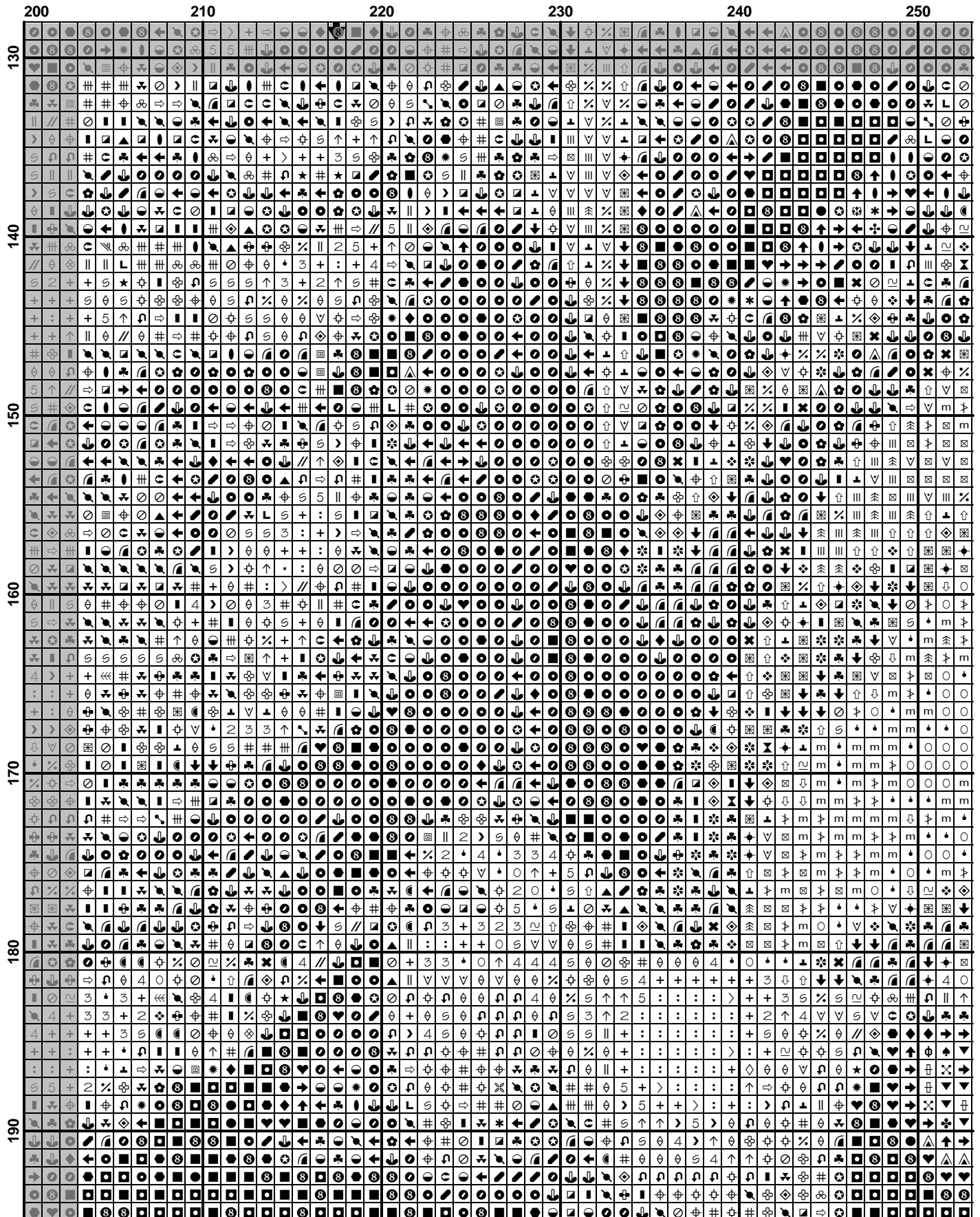

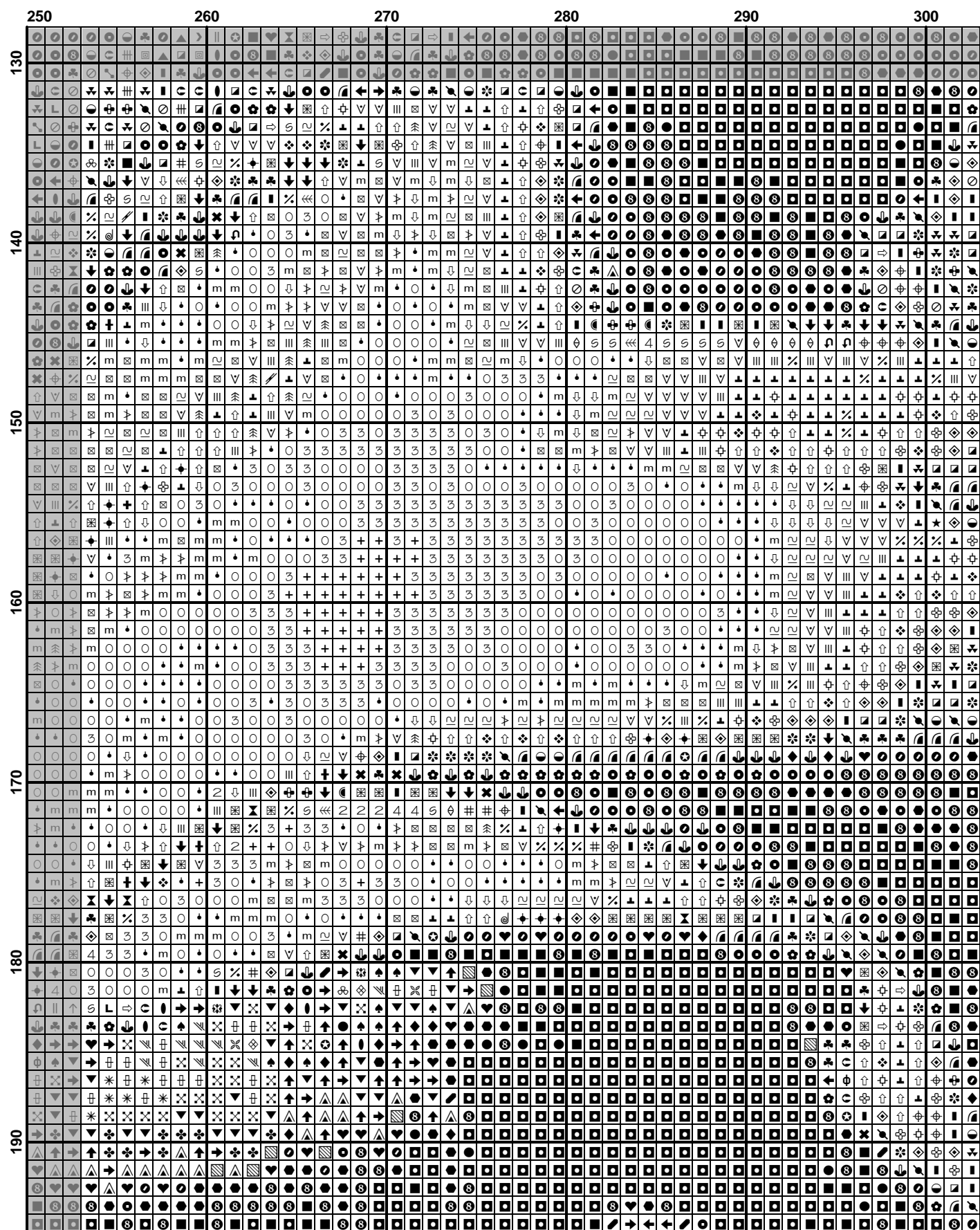

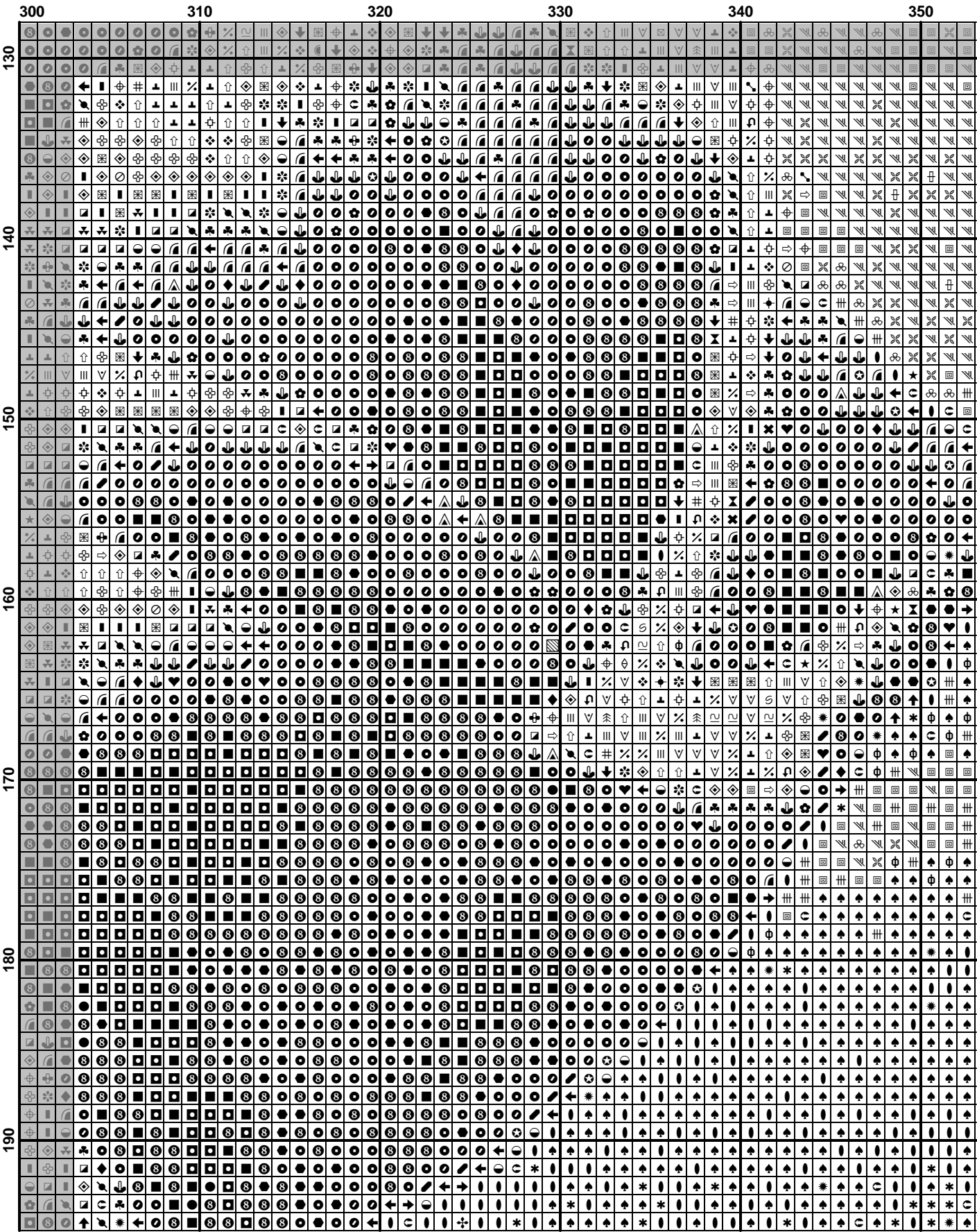

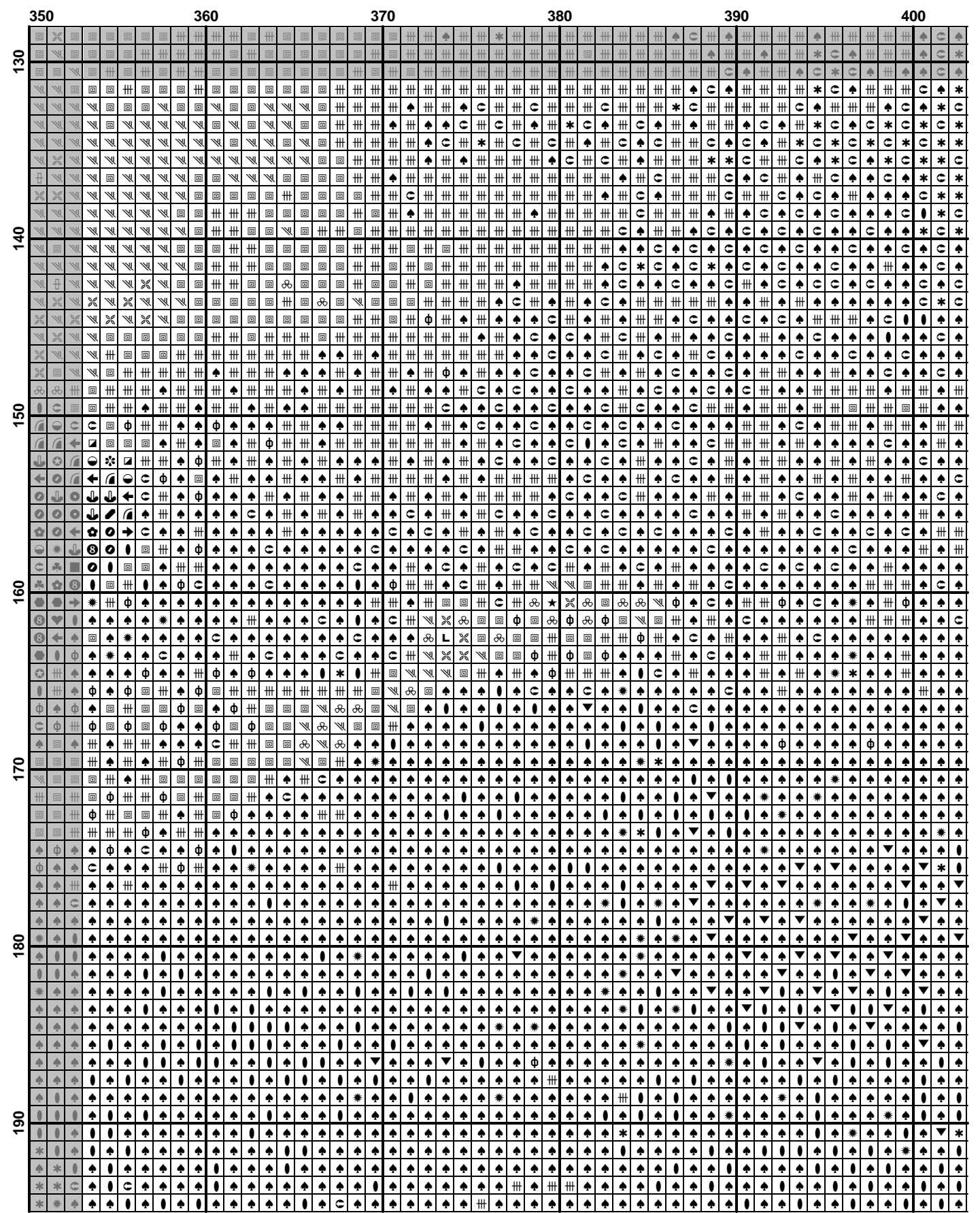

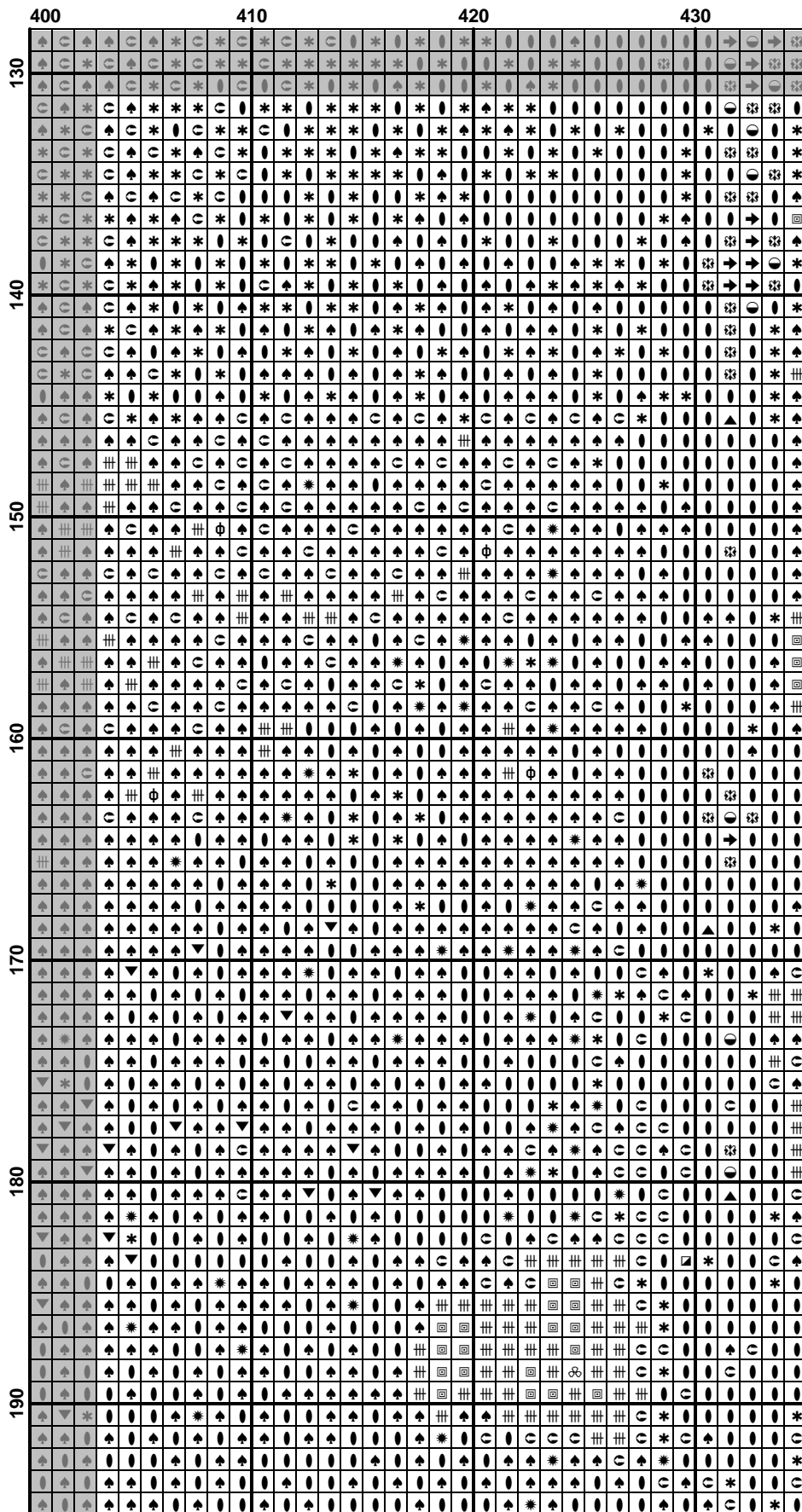

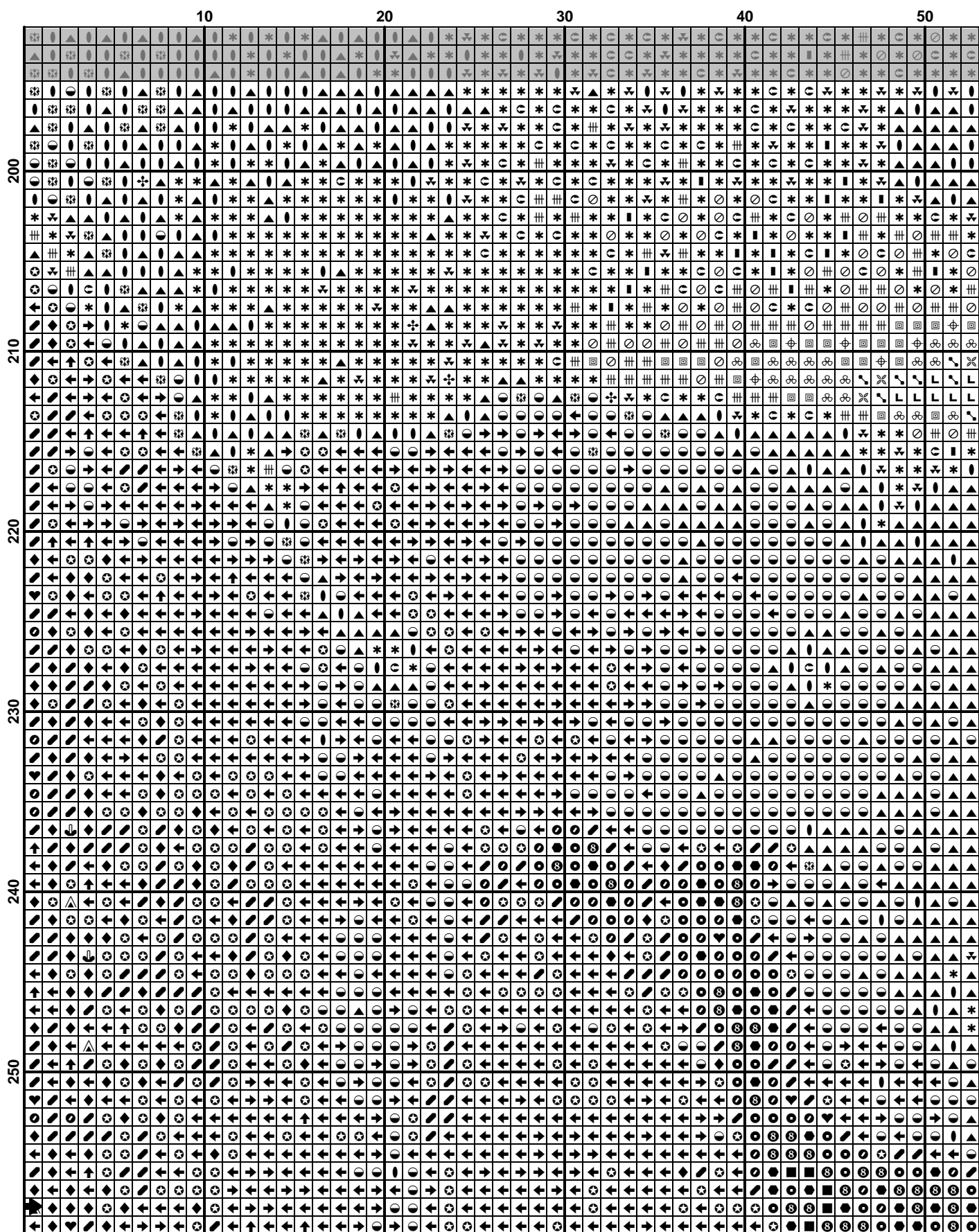

(39)

(40)



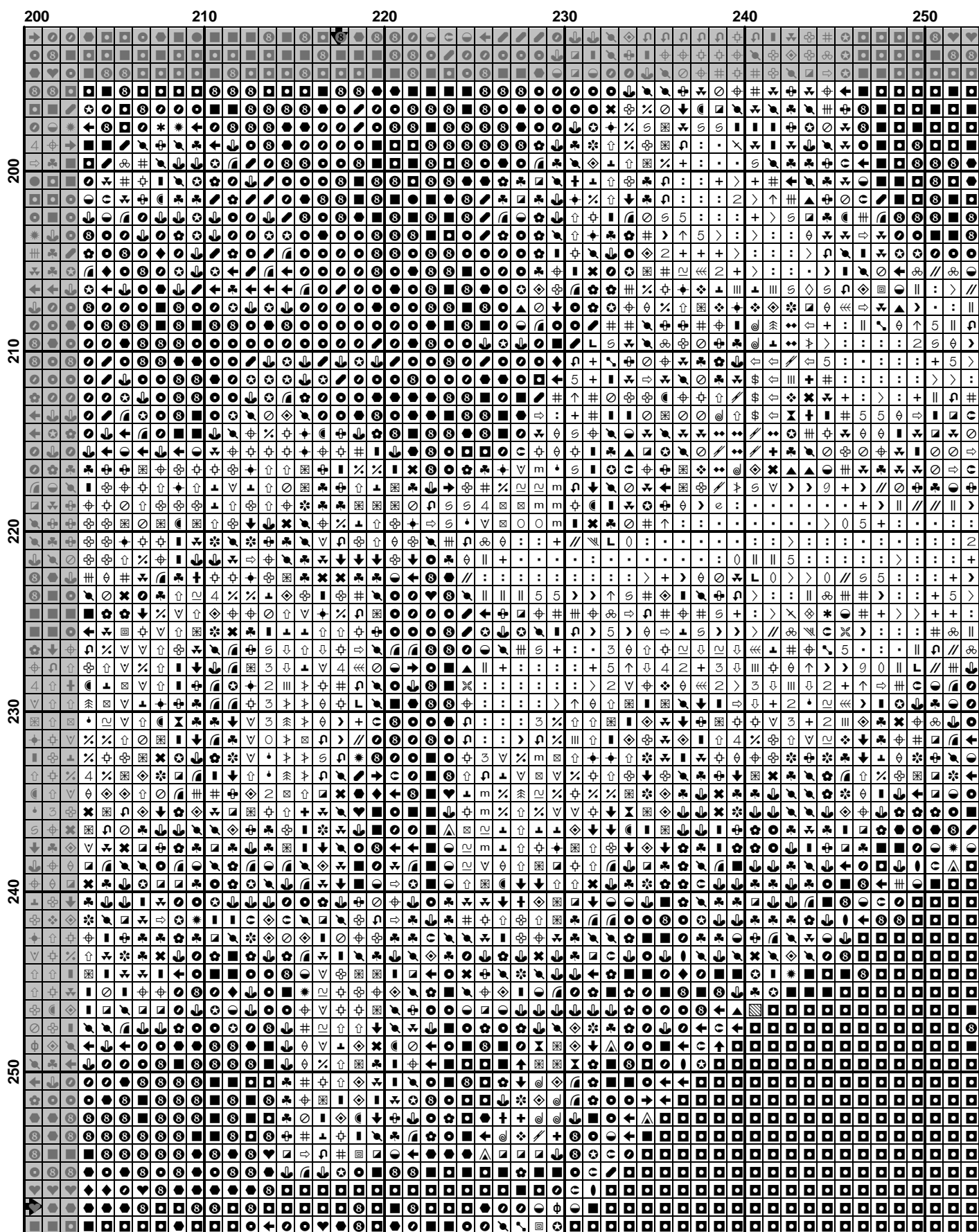

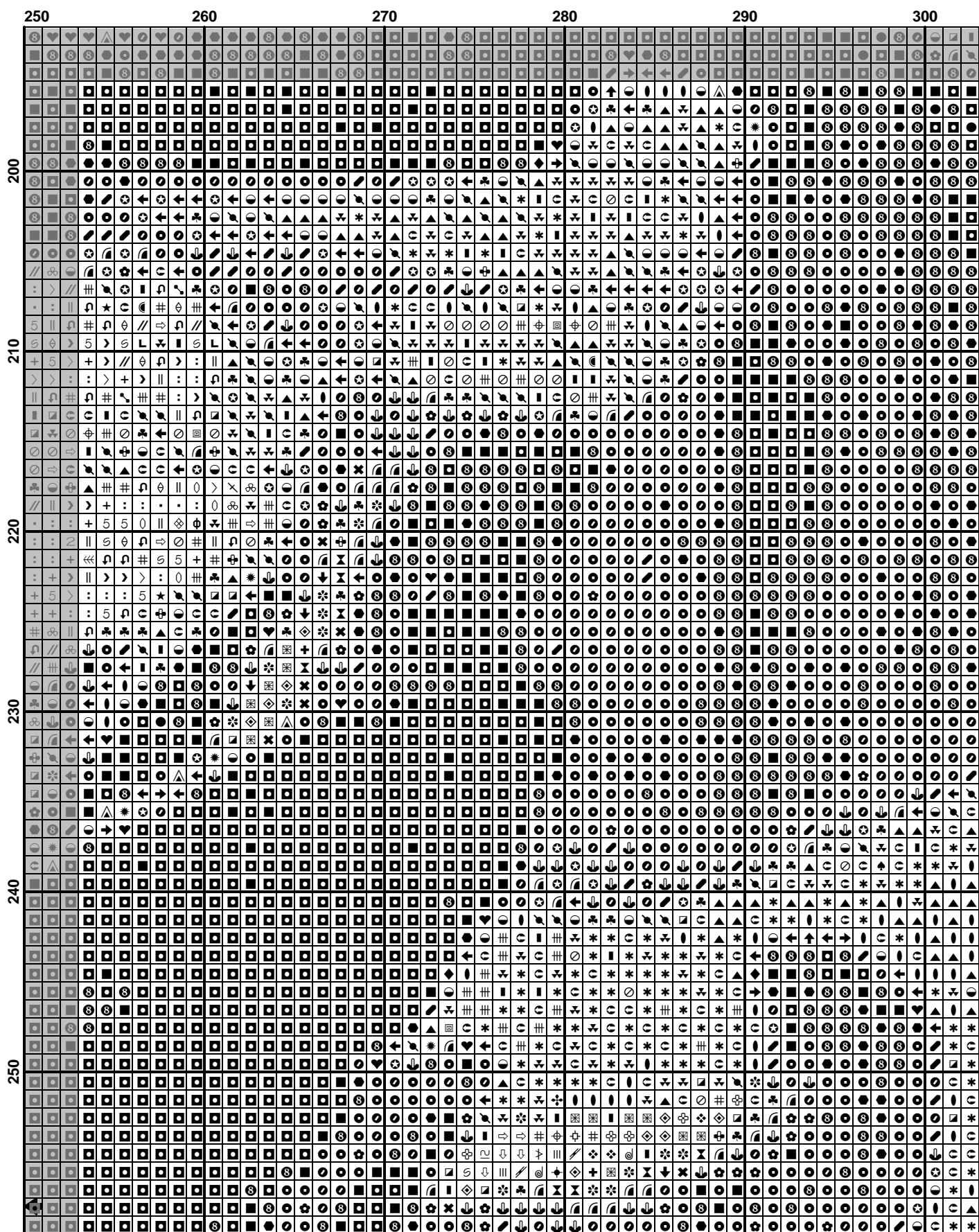

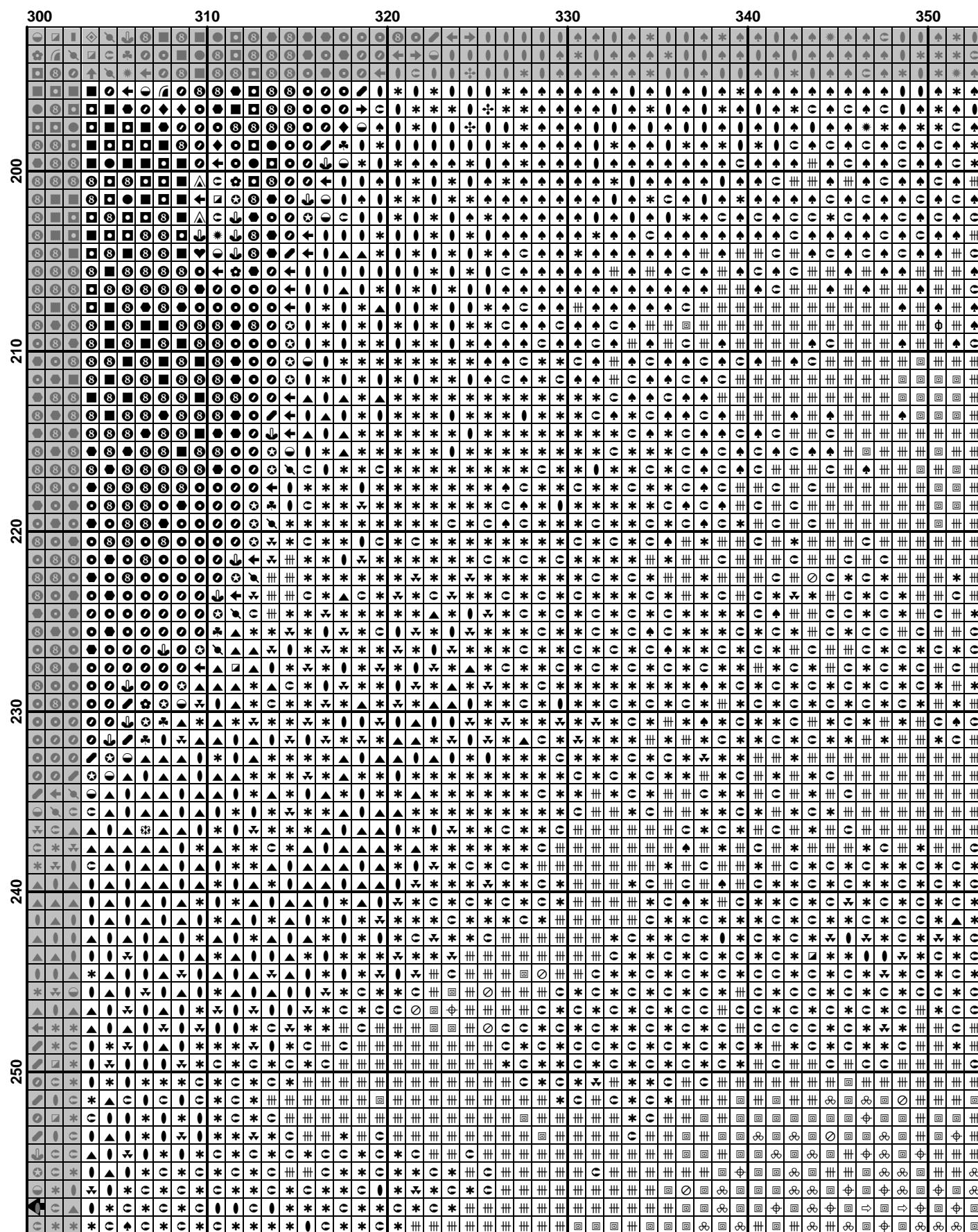

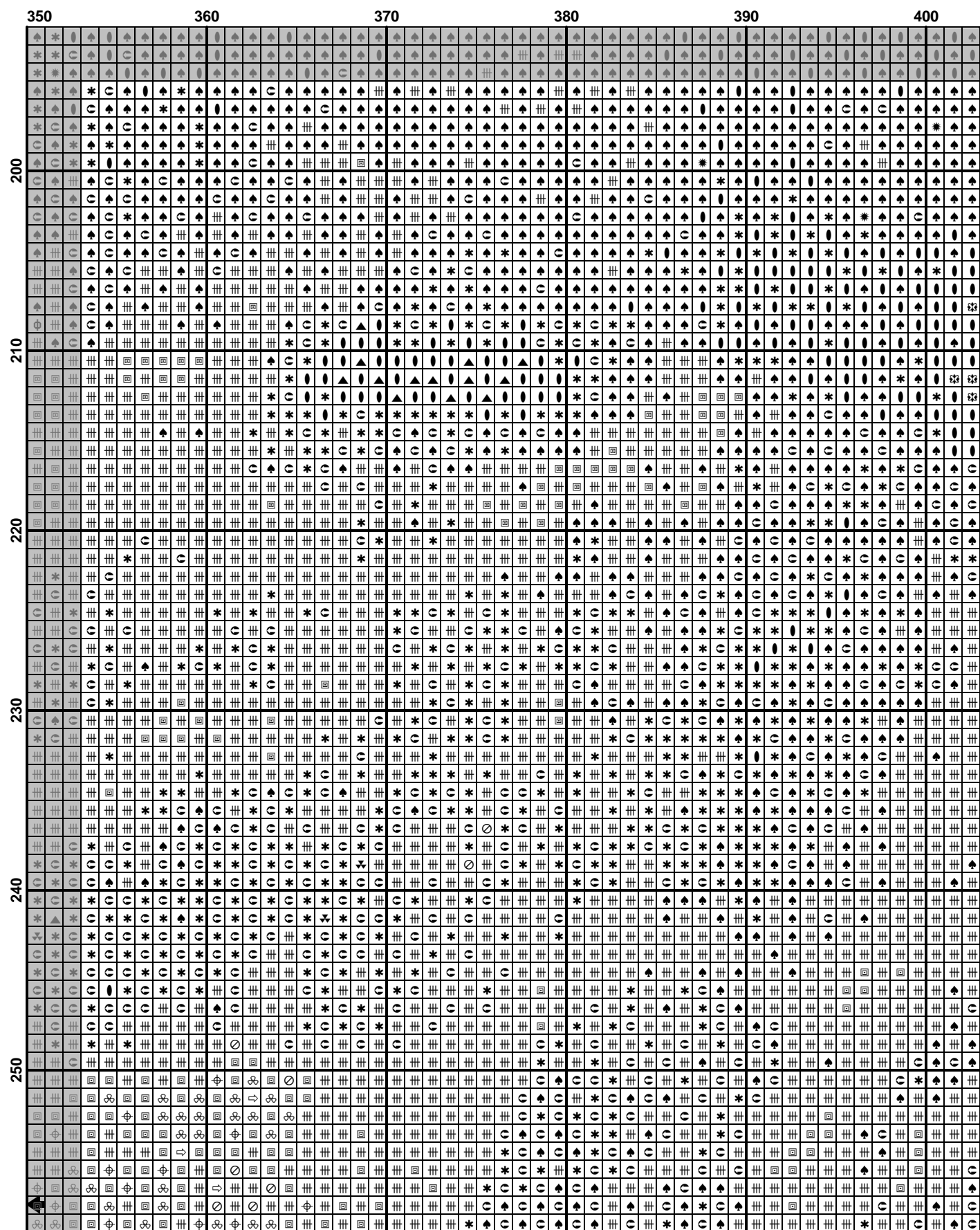

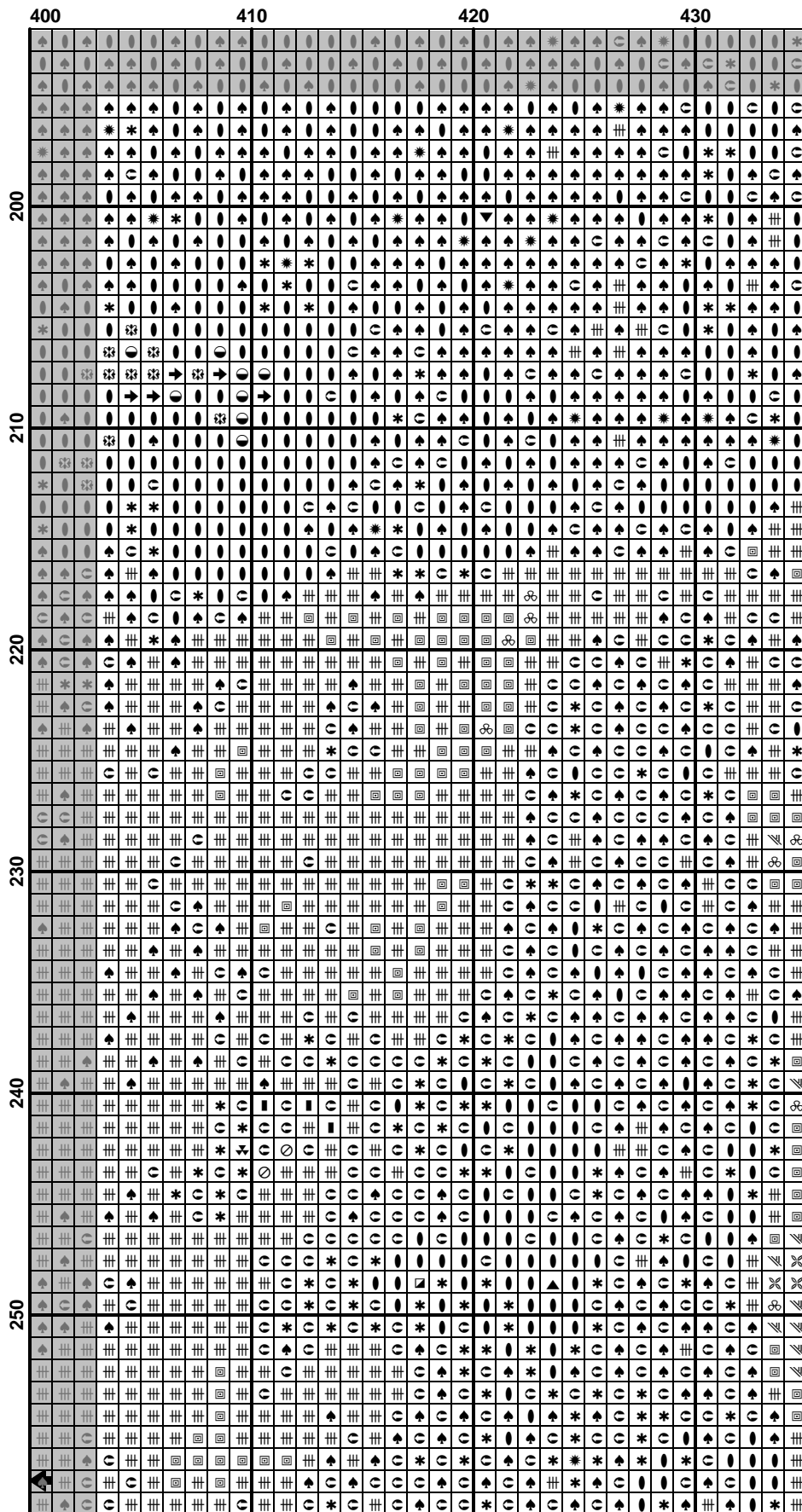



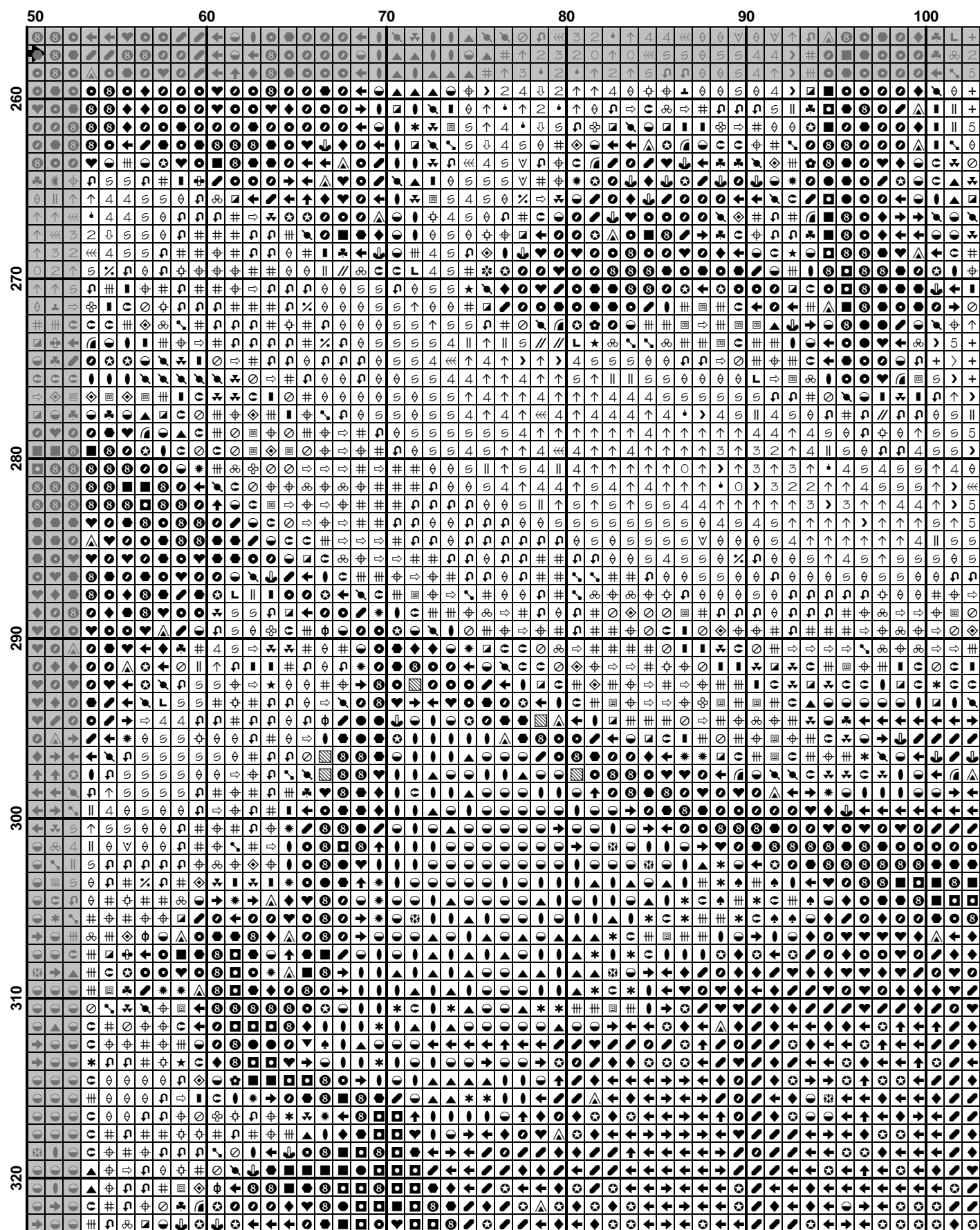

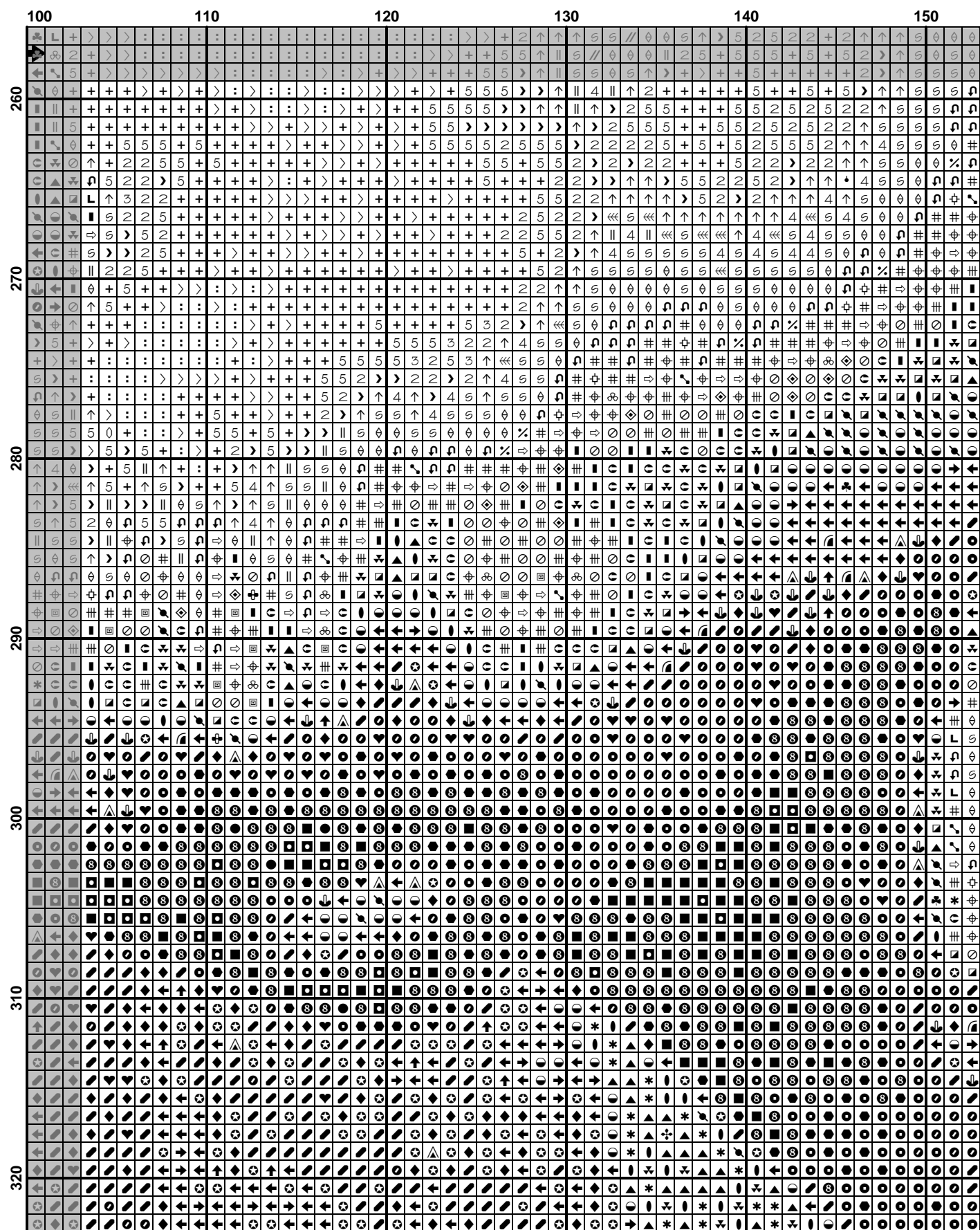

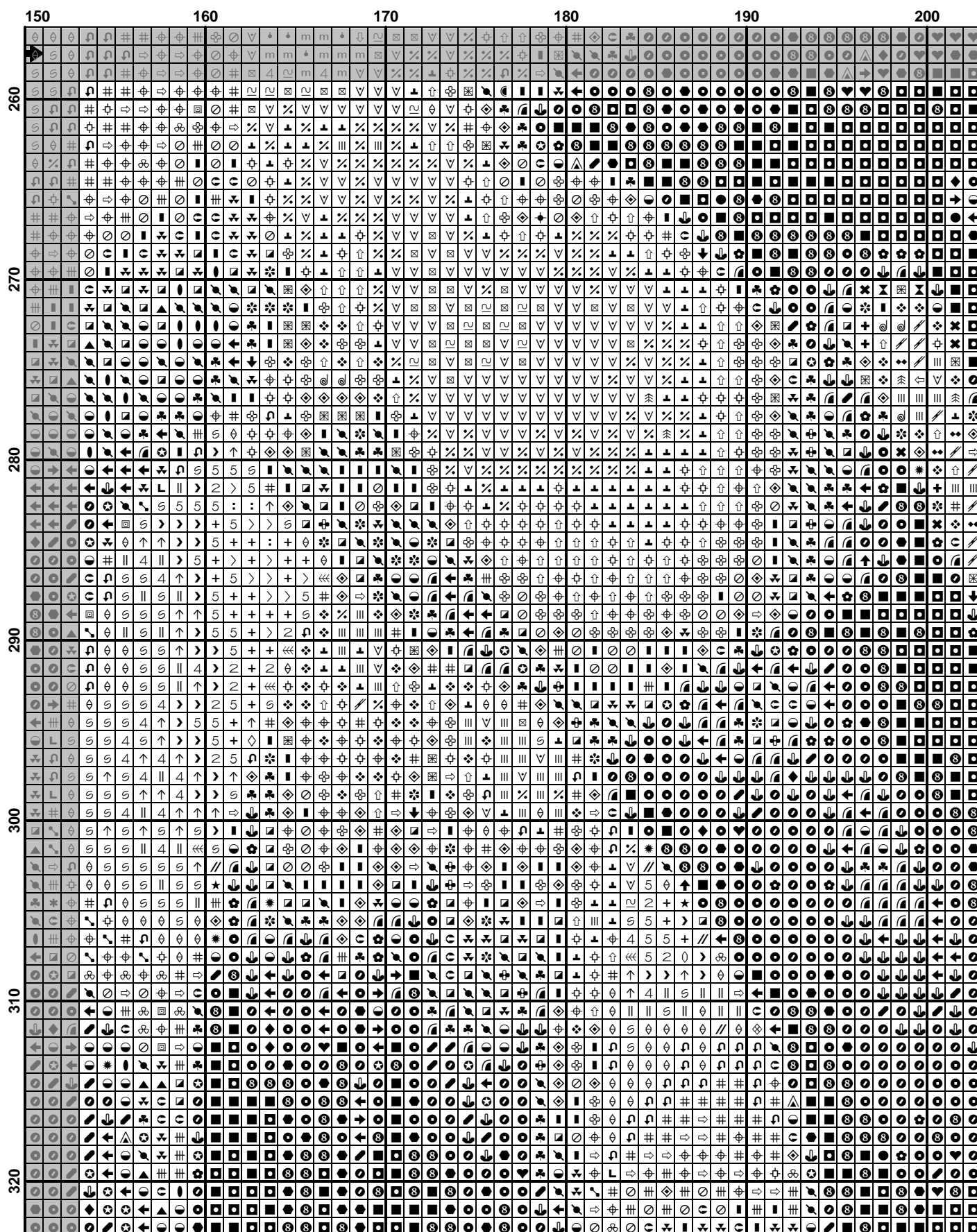

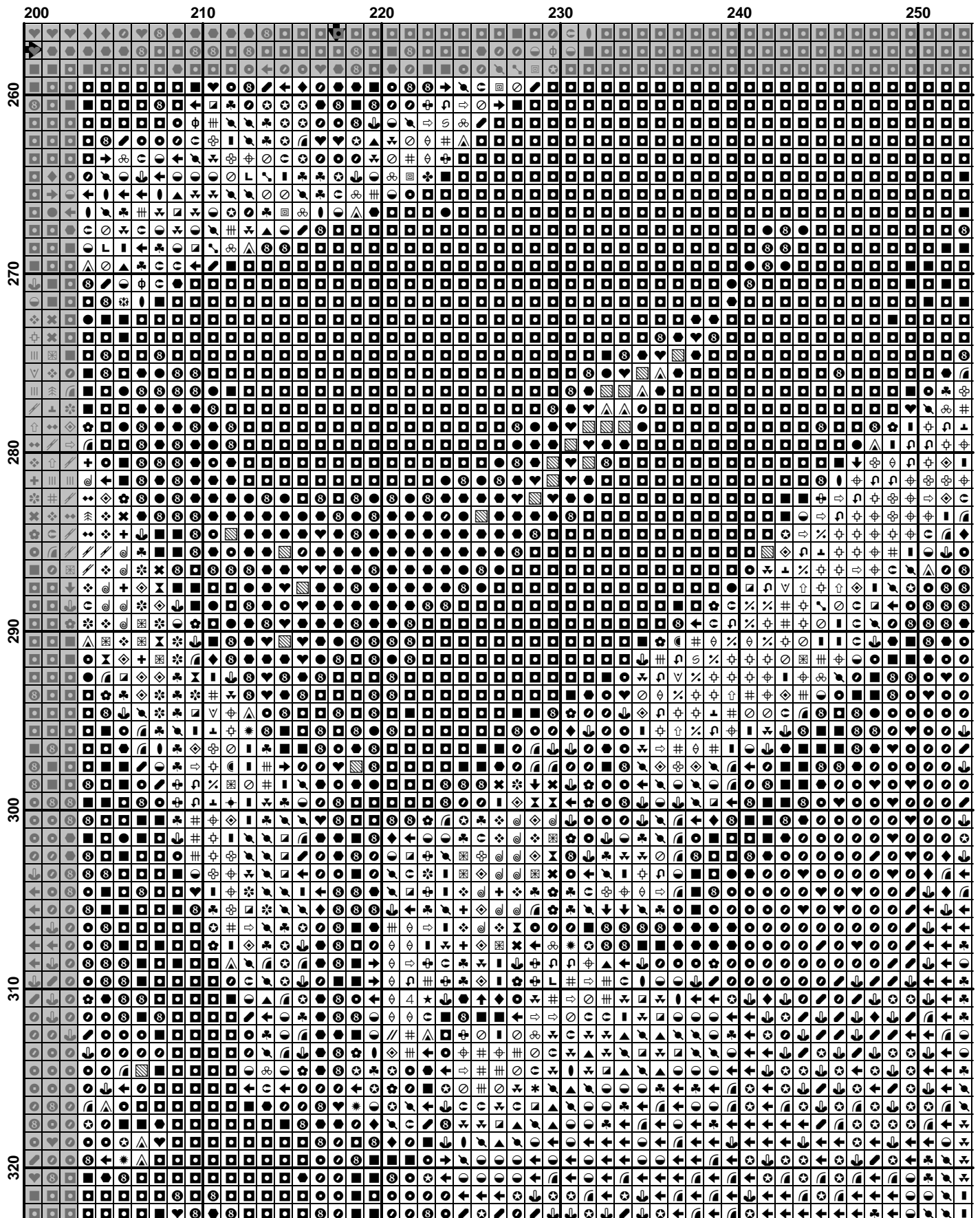

	250	260	270	280	290	300
260						
270						
280						
290						
300						
310						
320						

